



Taiwan Grace Corp.





- Taiwan Grace International Corp. established in 2000, specialized in liquid filtration
- ISO 14001:2015 and ISO 9001:2015 certified
- CE certification for stainless steel housings
- FDA certificated filter media
- NSF/ANSI 42 certified melt blown filter
- Partnering with customers in over 70 countries

Factory

15000 square meter building is LEED Gold certified.

No. 31, Dapumeiyuanqu 2nd Rd., Dalin Township, Chiayi County 62255, Taiwan

TEL : +886-5-262-3000

FAX : +886-5-262-1111



Headquarter

5F, No. 16-2, Sec. 2, Jhongyang S. Rd., Beitou District 11270, Taipei, Taiwan

TEL : +886-2-2898-1518

FAX : +886-2-2898-1517

E-Mail : info@taiwangrace.com.tw



Branch

No. 360, Song Jia Gang Rd., Zhou Sh Town, Kun Shan City, Jiang Su Province, China

TEL : +86-512-5512-2200

FAX : +86-512-5512-2201

E-Mail : grace@gracefilter.com

Doing business in more than 70 countries worldwide

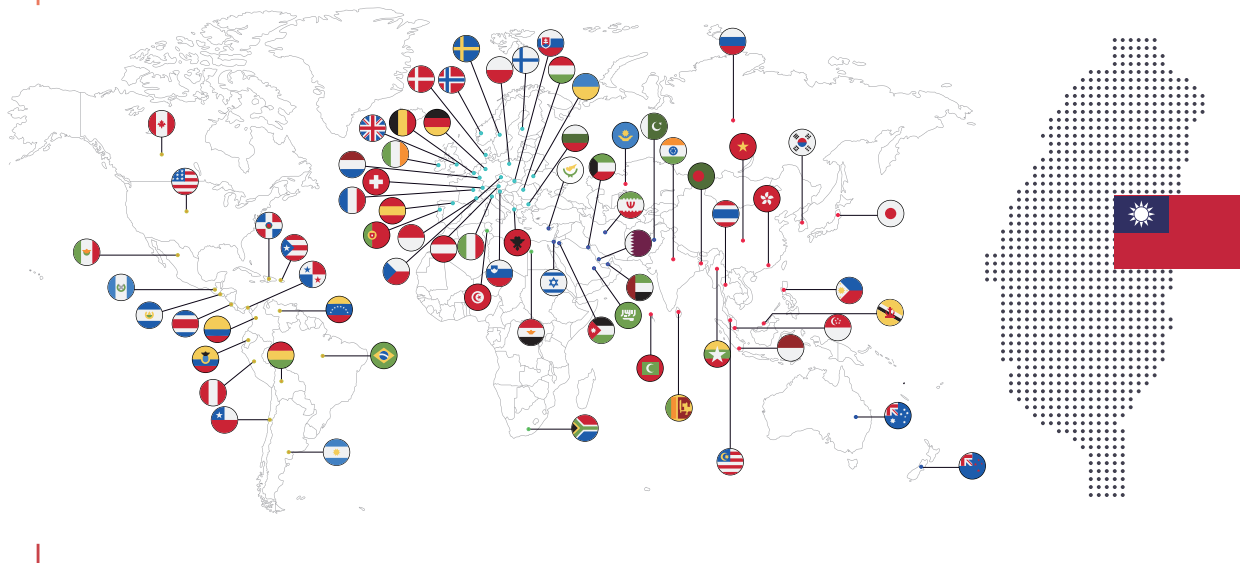

30 patents in 5 countries

TAIWAN

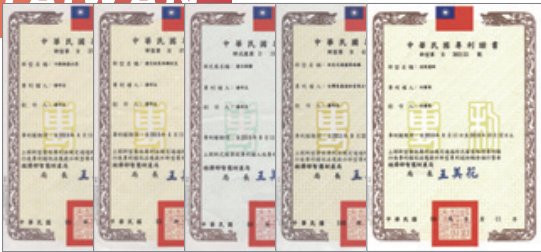

CHINA



JAPAN

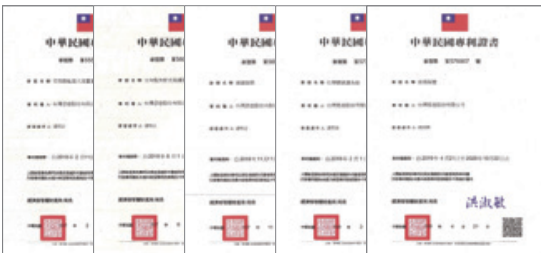

GERMANY



KOREA





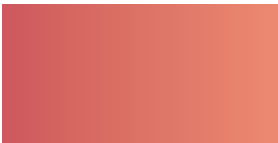
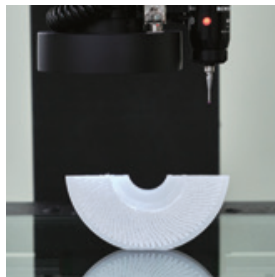
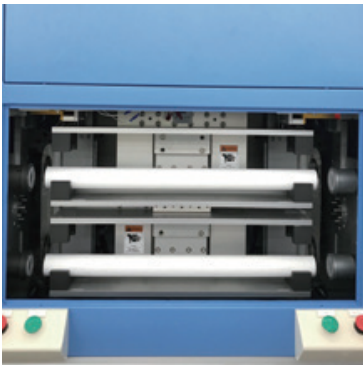
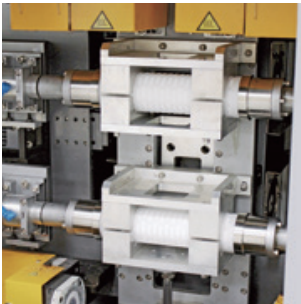



Capillary Flow Porometer

- Flow Rate vs. Pressure Drop
- Pore Size Distribution vs. Diameter
- Pore Size Range: 1nm ~ 1000 μ m

TEST REPORT

☉ Flow Rate VS Pressure Drop

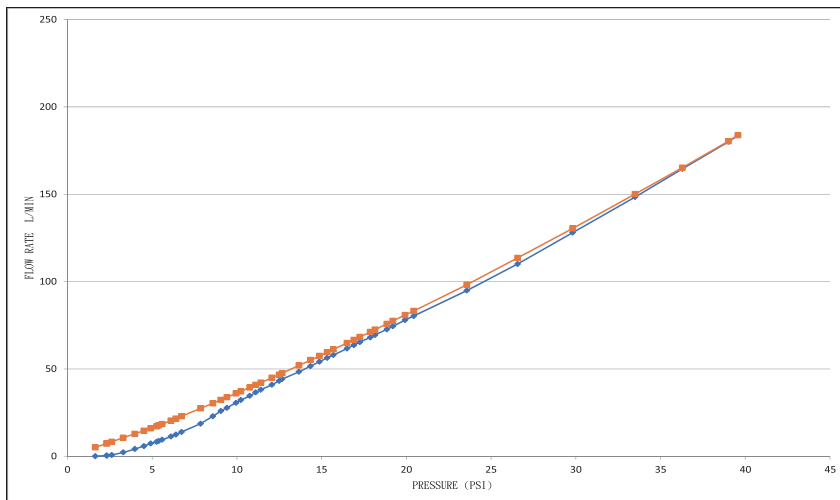

☉ Pore Size Distribution VS Diameter (FITTED)

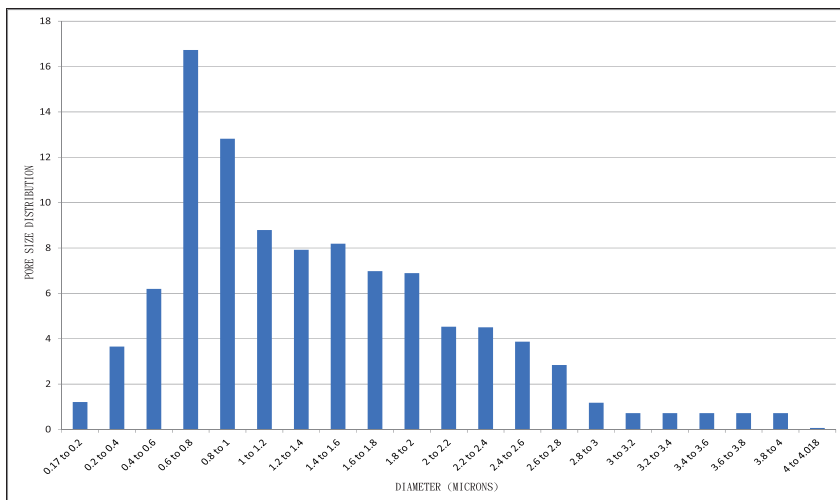

Particle Counter

- Compatible with a wide range of measurement of various particle sizes and types
- Allowable Sample type: Ultra-pure water、Chemicals
- Particle Diameter Range : 40nm ~ 100µm



TEST REPORT

1. The counter detection method is 30 secs per time, on/off line test.
2. The pump cyclically extracts the original liquid and collects the stable value of the detection data.



	1µm	3µm	5µm	10µm	20µm
#1 Before filtering	6228.0	301.1	238.1	36.5	4.7
#1 After filtering	527.6	1.7	0.7	0.3	0.1
Efficiency	92%	99%	100%	99%	99%
#2 Before filtering	7187.4	439.1	391.8	46.9	3.6
#2 After filtering	574.2	2.1	1.5	0.1	0.0
Efficiency	92%	100%	100%	100%	100%
#3 Before filtering	5891.4	321.8	286.7	32.7	3.1
#3 After filtering	1176.3	5.9	2.9	0.6	0.3
Efficiency	80%	98%	99%	98%	89%
#4 Before filtering	5440.3	267.4	213.6	26.6	2.3
#4 After filtering	1021.0	4.0	1.2	0.1	0.1
Efficiency	81%	99%	99%	100%	97%



High pressure mode

Low pressure mode

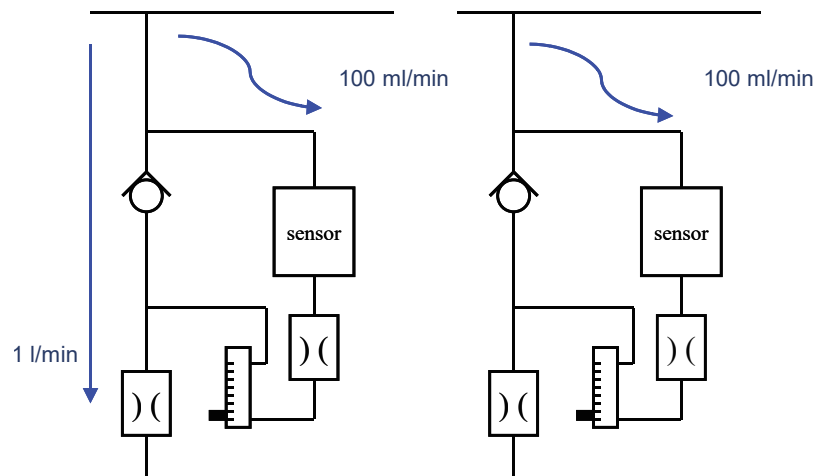

Scanning Electron Microscope & Energy Dispersive Spectroscopy



TEST REPORT

EDS Analysis

■ Surface of Inflow - 1

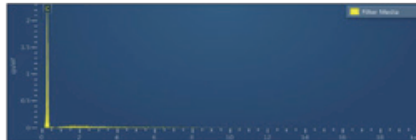
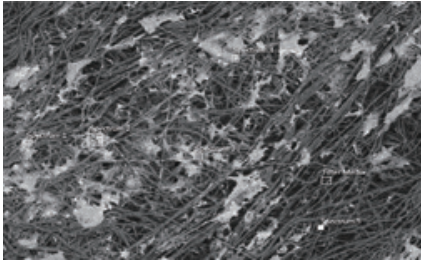

Filter Media				
Element	Line Type	Weight %	Weight % Sigma	Atomic %
C	K series	100.00	0.00	100.00
Total		100.00		100.00

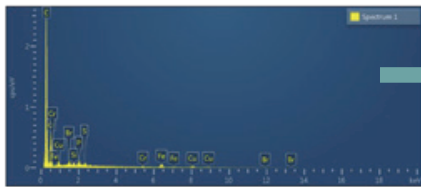

Spectrum 1				
Element	Line Type	Weight %	Weight % Sigma	Atomic %
C	K series	65.67	1.07	75.91
O	K series	24.91	1.04	21.62
Fe	K series	3.58	0.34	0.89
Cu	L series	2.96	0.37	0.65
P	K series	0.63	0.10	0.28
Si	K series	0.37	0.08	0.18
Br	L series	0.90	0.17	0.16
Cr	K series	0.64	0.17	0.17
S	K series	0.35	0.09	0.15
Total		100.00		100.00

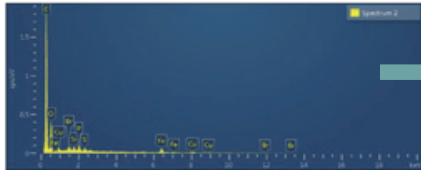

Spectrum 2				
Element	Line Type	Weight %	Weight % Sigma	Atomic %
C	K series	66.31	1.02	76.51
O	K series	24.10	0.91	20.87
Fe	K series	4.55	0.44	1.13
Si	K series	0.48	0.10	0.24
P	K series	0.89	0.12	0.40
Cu	L series	2.16	0.40	0.47
S	K series	0.47	0.11	0.20
Br	L series	1.03	0.21	0.18
Total		100.00		100.00



Spectrum 3				
Element	Line Type	Weight %	Weight % Sigma	Atomic %
C	K series	75.77	0.94	83.37
O	K series	18.08	0.86	14.93
P	K series	0.94	0.12	0.40
Fe	K series	3.20	0.39	0.76
S	K series	0.57	0.11	0.24
Cu	L series	1.44	0.38	0.30
Total		100.00		100.00

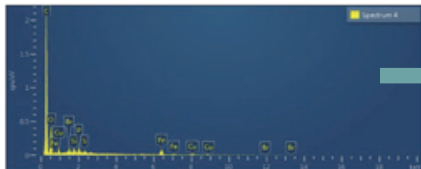

Spectrum 4				
Element	Line Type	Weight %	Weight % Sigma	Atomic %
C	K series	65.93	0.96	77.23
O	K series	22.28	0.84	19.80
Fe	K series	6.24	0.44	1.57
Cu	L series	2.71	0.39	0.60
P	K series	0.77	0.11	0.35
Si	K series	0.60	0.10	0.30
Br	L series	1.11	0.19	0.19
S	K series	0.36	0.10	0.16
Total		100.00		100.00

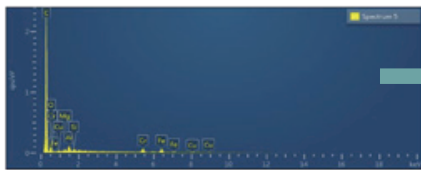

Spectrum 5				
Element	Line Type	Weight %	Weight % Sigma	Atomic %
C	K series	75.52	1.14	85.81
Fe	K series	5.85	0.47	1.43
Al	K series	1.02	0.12	0.52
Cr	K series	3.20	0.32	0.84
O	K series	12.58	1.10	10.73
Mg	K series	0.41	0.10	0.23
Si	K series	0.50	0.10	0.24
Cu	L series	0.92	0.34	0.20
Total		100.00		100.00

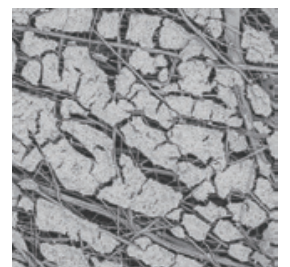
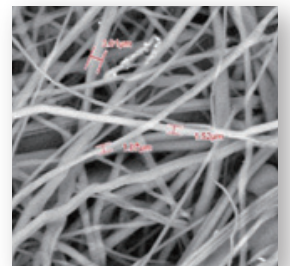
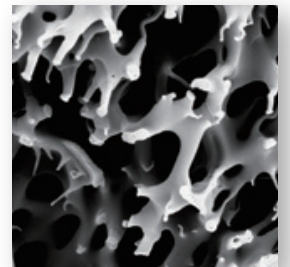
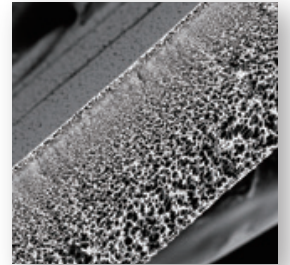



FT-IR Spectrometer

- Material identification and quantification of constituents in a sample
- The library contains one hundred thousand spectra for use

TEST REPORT

Item :	Detected Date :	Purchase Date : NA
Brand :	Testing Method : FT-IR	Instrument :
Customer : NA	Detected Number : 1	Inspector :
Remark : NA		

Results

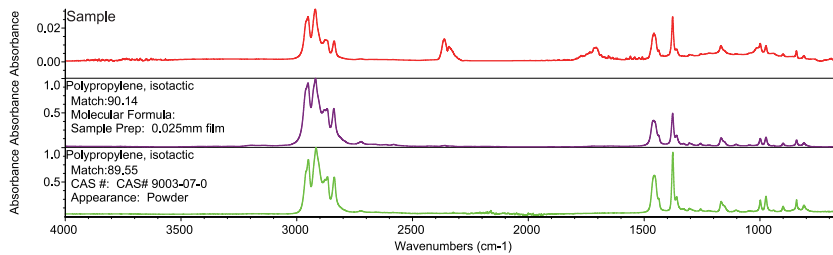

Search results list of matches

Index	Match	Compound Name	Library Name
1	942	90.14 Polypropylene, isotactic	HR Hummel Polymer and Additives
2	67	89.55 Polypropylene, isotactic	HR Spectra Polymers and Plasticizers by ATR
3	942	89.28 Polypropylene, isotactic	Hummel Polymer and Additives
4	41	88.64 POLY(PROPYLENE), ATACTIC	Hummel Polymer Sample Library
5	1061	88.59 Poly(propylene;butene),2:1	Hummel Polymer and Additives
6	566	88.53 Polypropylene, atactic	Hummel Polymer and Additives
7	985	88.52 Poly(propylene), isotactic	HR Condensed Phase Academic Sampler
8	566	88.39 Polypropylene, atactic	HR Hummel Polymer and Additives
9	5	88.10 Poly(propylene), isotactic	Aldrich Polymers
10	437	87.97 POLYPROPYLENE #2	Polymer Additives and Plasticizers

Sample

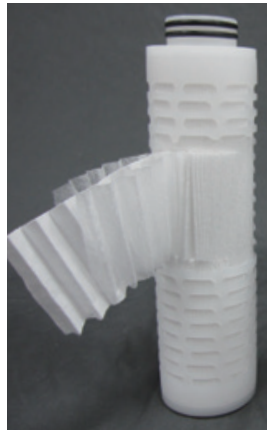

Integrity/Diffusion Test



TEST REPORT

Filter Integrity Test

Item	PES 0.2µm	Testing Method	Bubble Point Test Diffusion Test	Instrument
Brand	N/A	Detected Date		Inspector

 * Sartochek 4plus *
 * Unit no.: 0032106286 *
 * Prog. no. : 4 *
 * Diffusion test *

Date: 2021.06.29 Time: 9:37
 User :00000
 210629_0937_04BPT321062861.s4r

Data log:

Company :Taiwan grace
 Building :Chiayi
 Department :QA
 Manufact. site :Taiwan
 Product :PES 0.2um
 Product lot :ZP210612003
 Filter :10"
 Filter lot :20210612
 Filter line :10" Housing
 Housing :SUS304
 Wetting medium :DIW
 Test gas :CDA
 Water quality :DIW
 Comment 1 :Andy Jiang
 Comment 2 :
 Comment 3 :



Bubble Point Test

Test pressure : ...3049 mbar
 Stabil. time :3 min
 Test time :5 min
 Max. diffusion : ..116.6 ml/min
 Net volume : ...AUTO
 Test results : ...Passed

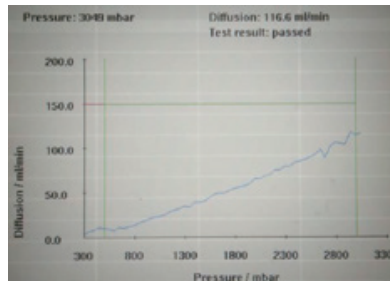

Diffusion Test

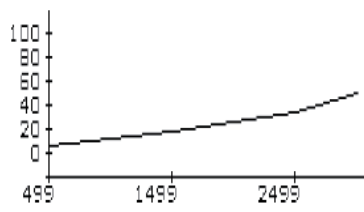

500 mbar	5.2 ml/min
1000 mbar	11.4 ml/min
1500 mbar	18.8 ml/min
2000 mbar	26.5 ml/min
2500 mbar	34.5 ml/min
3000 mbar	49.6 ml/min



ICP-MS

- Range: ppt = parts per trillion



TEST REPORT

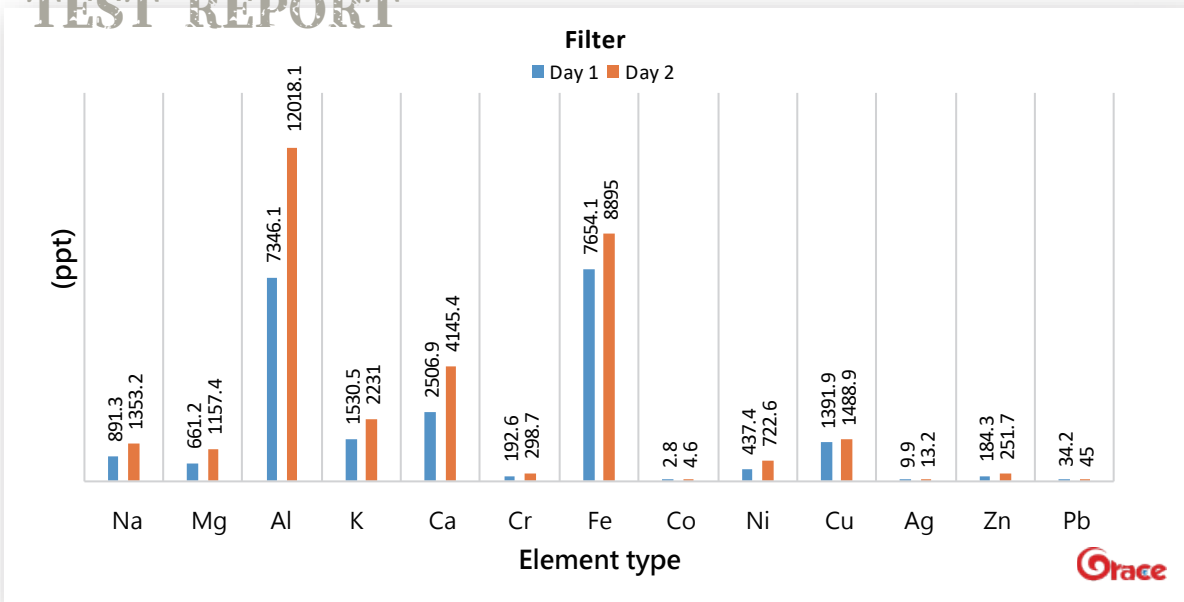

TEST REPORT

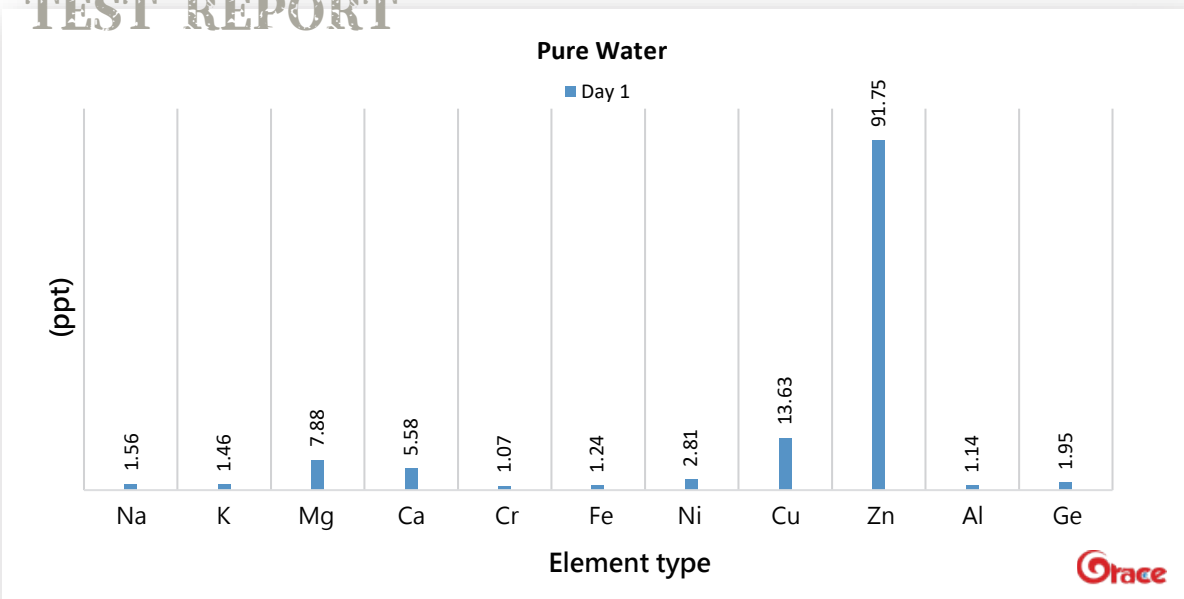

2.5D Image Measuring Instrument



TEST REPORT

Revised	Other	Product Name	06S9-1103	Part No.		Access #	
▲		Model No.		Material	PP	Draft	
▲		Drawing Designer		Scale	1:1	Unit	mm
▲		Check		Country	Red	Ratio	1 : 1
Start		Date	2020.02.02				

Grace Taiwan Grace International Corp.
 TEL : +886-2-2938-1516 FAX : +886-2-2938-1517
 11107 Taipei, Taiwan, R.O.C. E-MAIL: info@grace.com.tw

Dimensional Inspection	Item	A	B	C	D	E
	Spec	68.99±0.5	1.27±0.05	11.6±0.15	6.7 ^{+0.1} _{-0.12}	11.0 ^{+0.0} _{-0.5}
	Method	2.5D Image Measuring Instrument				
Measured Value	68.76	1.24	11.63	6.58	11.00	
	69.02	1.23	11.64	6.60	10.59	
	68.98	1.26	11.60	6.61	11.00	
	68.70	1.25	11.63	6.58	10.58	
	68.59	1.24	11.63	6.61	10.62	
	69.01	1.23	11.62	6.60	10.83	
	68.79	1.25	11.64	6.61	10.64	
	68.77	1.24	11.62	6.60	10.88	
	68.63	1.23	11.63	6.61	10.87	
68.99	1.24	11.61	6.60	10.72		

XRF Analyzer

- Determine the elemental composition of metallic materials
- Fast and precise analysis



TEST REPORT

Composition	Standard (%) Composition	Result (%)	Error (±)	Remark
C	≤ 0.08	0	0	
Si	≤ 1.00	0	0	
Mn	≤ 2.00	1.57	0.24	
P	≤ 0.045	0	0	
S	≤ 0.03	0	0	
N	≤ 0.11	0	0	
Cr	16.00-18.50	16.93	0.30	
Ni	10.00-14.00	9.85	0.38	
Mo	2.00-3.00	2.13	0.09	
Fe	-	68.66	0.54	
Cu	-	0.252	0.112	
The Inspecting Result Determination		SUS316	-	



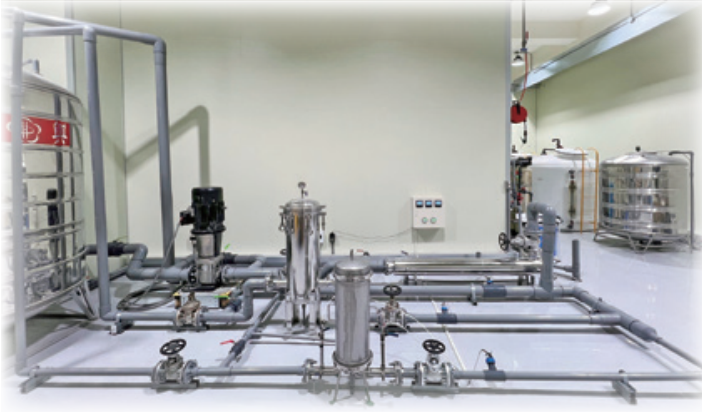

Flow Rate and Differential Pressure Measurement

- Flow Rate Range: 20 ~ 1700LPM
- Pressure Range: 1 ~ 4kg/cm²

TEST REPORT

■ Comparison Sheet of Flow Rate and Differential Pressure Measurement

Sample	Other brand			Grace #1			Grace #2			
	Flow Rate	Before	After	ΔP	Before	After	ΔP	Before	After	ΔP
	LPM	kg/cm ²	kg/cm ²	kg/cm ²	kg/cm ²	kg/cm ²	kg/cm ²	kg/cm ²	kg/cm ²	kg/cm ²
0	0	0.26	0.26	0.00	0.26	0.26	0.00	0.25	0.25	0.00
20	20	0.47	0.26	0.21	0.33	0.26	0.07	0.33	0.26	0.07
40	40	0.54	0.27	0.27	0.41	0.27	0.14	0.38	0.27	0.11
60	60	0.73	0.28	0.45	0.47	0.28	0.19	0.46	0.28	0.18
80	80	0.85	0.28	0.57	0.53	0.29	0.24	0.51	0.28	0.23
100	100	1.00	0.30	0.70	0.55	0.30	0.25	0.58	0.30	0.28
120	120	1.29	0.33	0.96	0.64	0.32	0.32	0.63	0.31	0.32
140	140	1.39	0.35	1.04	0.72	0.33	0.39	0.68	0.33	0.35
160	160	1.44	0.35	1.09	0.85	0.37	0.48	0.8	0.35	0.45
180	180	1.51	0.37	1.14	1.1	0.42	0.68	0.97	0.4	0.57
200	200	1.71	0.41	1.30	1.25	0.45	0.80	1.09	0.42	0.67

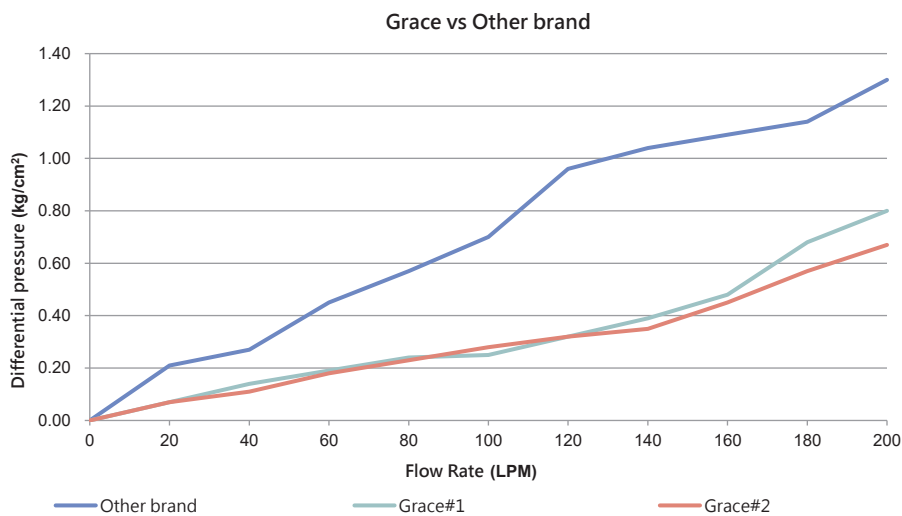

Membrane Pleated Filter Cartridges

- Support layer imported from the Europe sustains the major filter media efficiently
- Will not be influenced by external factors such as pressure and pressure difference, which will cause uneven use of the filtration area, unstable flow, short life and trapping impurities
- Specially processed with no fiber release
- All plastic components are in accordance with FDA 21 CFR regulation
- Compliant with EU RoHS regulation
- Class 1,000 and Class 10,000 Clean Room Production



Length	5, 10, 20, 30, 40, 50, 60, 70 inch
Outside Diameter	Ø65mm, Ø69mm, Ø83mm
End Cap	DOE, 2-222 Flat, 2-222 Fin, 2-226 Flat, 2-226 Fin
Gasket/O-ring	Silicone, EPDM, Viton, FEP Encapsulated Viton, PTFE
Applications	RO/DI Process, Ink, Etchants, Developers, Chemicals, Cosmetics, Medicine Filtration, Process Gases, Food & Beverage

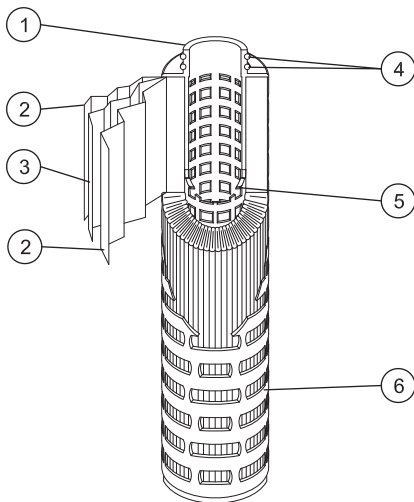

No.	Description
1	End Caps
2	Support Layers
3	Filter Media
4	O - ring
5	Core
6	Cage



DOE

2-222 Flat

2-222 Fin

2-226 Flat

2-226 Fin

* POLYPROPYLENE (PP)

- Nano microfiber filter media
- With uniform pore size distribution, which can maintain low pressure difference and stable flow for a long time, and extend the service life.
- Specially processed support layer and filter media will not release fiber
- Non-Toxic Test passed
- Endotoxin Test passed
- USP Oxidizable Substances Test passed

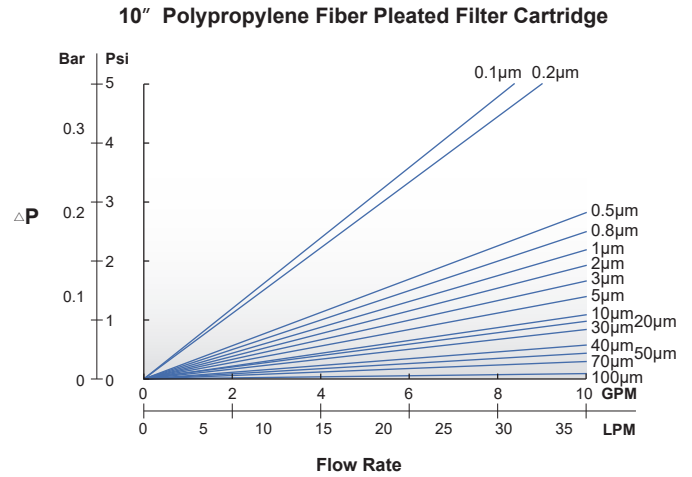

Filter Media	Polypropylene
Micron Rating	0.1, 0.2, 0.5, 0.8, 1, 2, 3, 5, 10, 20, 30, 40, 50, 70, 100 μm
Operating Data	ΔP : 4.8 bar at 25°C, 1.4 bar at 80°C

* POLYETHERSULFONE (PES)

- Asymmetric pore size filter membrane imported from Germany, outer loose and inner dense, funnel structure, uniform pore size distribution, specialized in high efficiency filtration field
- USP XX II 87、88 Biological test passed
- 1 x 10⁷ CFU/cm² Bacterial Retention Test passed
- Non-Toxic Test passed
- Endotoxin Test passed
- USP Oxidizable Substances Test passed
- Bubble Point Test passed
- Integrity Test passed
- Temperature Tolerance Test (135°C steam sterilization, 30minutes cycles) can still keep the complete filtration efficiency

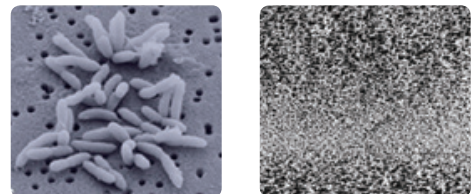
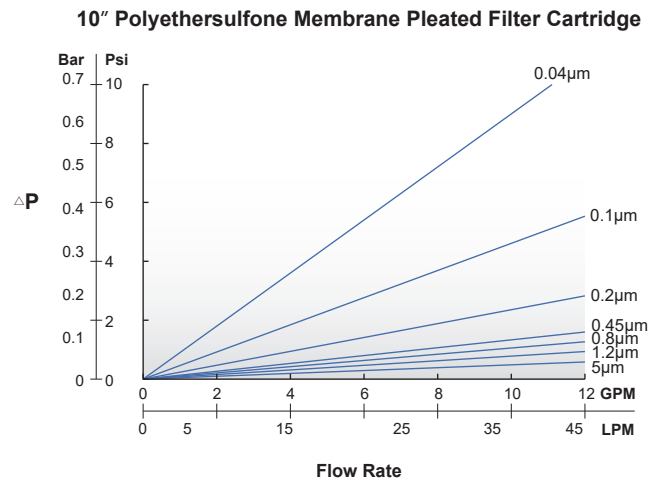

Filter Media	Polyethersulfone
Micron Rating	0.04, 0.1, 0.2, 0.45, 0.8, 1.2, 5 μm
Operating Data	ΔP : 4.8 bar at 25°C, 1.4 bar at 80°C

* HYDROPHOBIC PTFE

- Biaxially stretched microporous membrane enable the uniform pore size distribution, micron rating consistency, and keep the filtration efficiency and life time
- Solvents and highly corrosive liquids resistance
- Hydrophobic characteristic. Prevent the material from getting wet or bacterial infections effectively
- Stable filtration performance, (135°C steam sterilization, 30minutes cycles) still keep the integrity filter efficiency
- Pre-wetting is available based on the requirement
- USP XX II 87、88 Biological Test passed
- 1 x 10⁷ CFU/cm² Bacterial Retention Test passed
- Non-toxic Test passed
- Endotoxin Test passed
- USP Oxidizable Substances Test passed
- Bubble Point Test passed
- Integrity Test passed

10" Hydrophobic PTFE Membrane Pleated Filter Cartridge

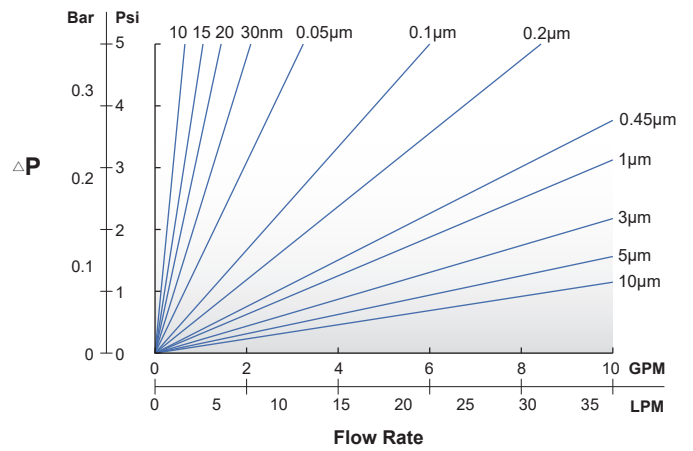

Filter Media	Hydrophobic PTFE
Micron Rating	10, 15, 20, 30nm 0.05, 0.1, 0.2, 0.45, 1, 3, 5, 10 μm
Operating Data	ΔP : 4.8 bar at 25°C, 2.1 bar at 90°C

* HYDROPHILIC PTFE

- Biaxially stretched microporous membrane enable the pore size well distributed, micron rating consistency, and ensure the filtration efficiency and life time
- Solvents and highly corrosive liquids resistant.
- Special processing on the membrane before out of the factory. Convert the material to hydrophilic. No immersion treatment is required before use.
- Stable filtration performance, (135°C steam sterilization, 30minutes cycles) still keep the integrity filter efficiency.
- Bubble Point Test passed
- Integrity Test passed

10" Hydrophilic PTFE Membrane Pleated Filter Cartridge

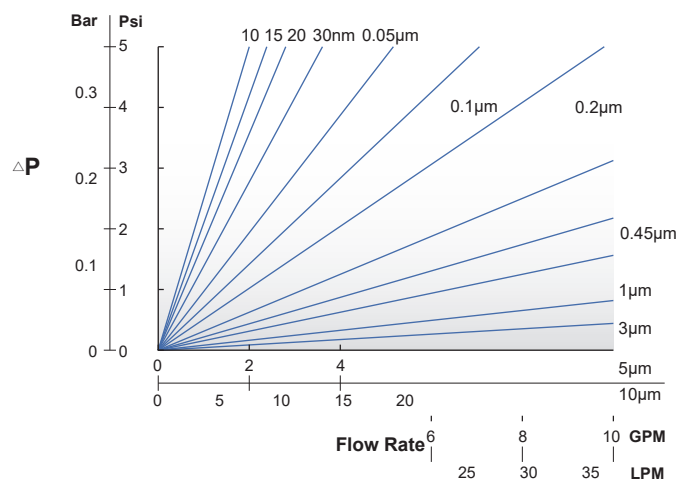

Filter Media	Hydrophilic PTFE
Micron Rating	10, 15, 20, 30nm 0.05, 0.1, 0.2, 0.45, 1, 3, 5, 10 μm
Operating Data	ΔP : 4.8 bar at 25°C, 2.1 bar at 90°C

* POLYSULFONE

- High flow rates and throughputs due to a highly asymmetric pore structure
- Inherently hydrophilic and low protein binding characteristics
- Excellent chemical compatibility

Filter Media	Polysulfone
Micron Rating	0.05, 0.1, 0.2, 0.45, 0.6, 1 μm
Operating Data	ΔP : 4.8 bar at 25°C, 2.1 bar at 90°C

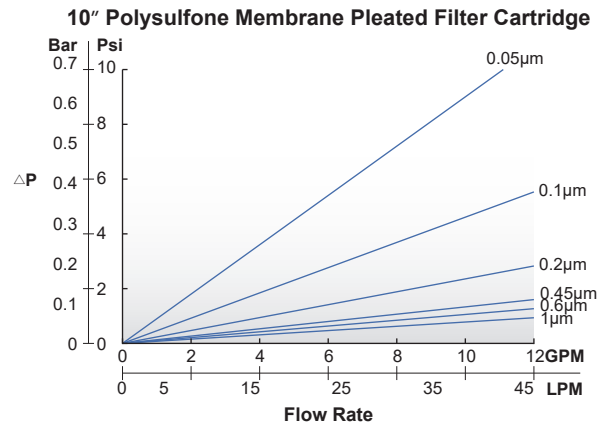

* PVDF

- Excellent chemical compatibility, acid/alkali/solvent resistance
- Without pre-wetting procedures before use

Filter Media	PVDF
Micron Rating	0.1, 0.2, 0.45, 1 μm
Operating Data	ΔP : 4.8 bar at 25°C, 2.1 bar at 90°C

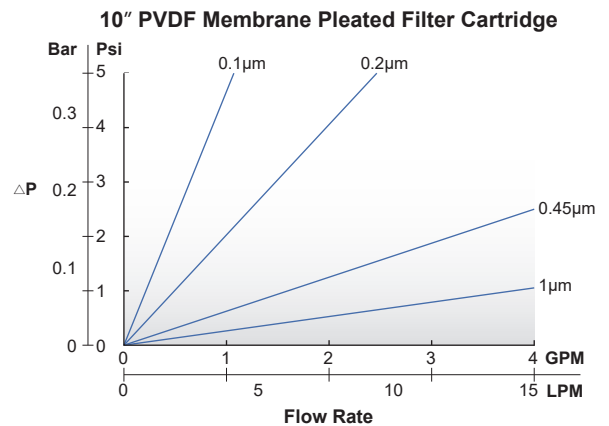

* NYLON

- Hydrophilic, high filtration efficiency and strong mechanical stability
- Stable Filtration Performance, (135°C steam sterilization, 30minutes cycles) still keep the integrity filter efficiency

Filter Media	Nylon
Micron Rating	5, 10, 20nm 0.05, 0.1, 0.2, 0.45, 1 μm
Operating Data	ΔP : 4.8 bar at 25°C, 2.1 bar at 90°C

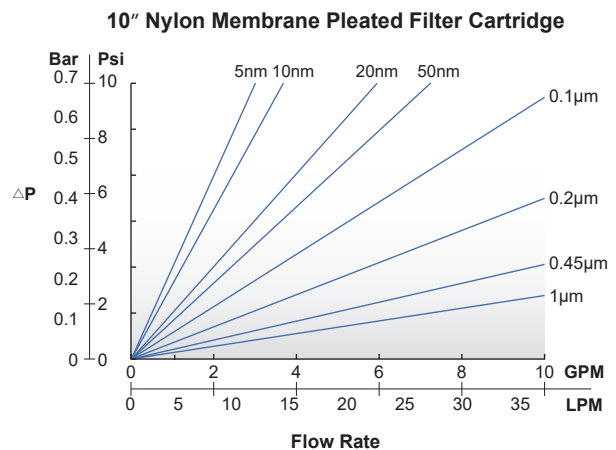

* GLASS FIBER

- Excellent chemical compatibility and high dirt holding capacity
- Remove disturbed soft impurities effectively

Filter Media	Glass Fiber
Micron Rating	0.2, 0.45, 1, 5, 10 μm
Operating Data	ΔP : 4.8 bar at 25°C, 2.1 bar at 90°C

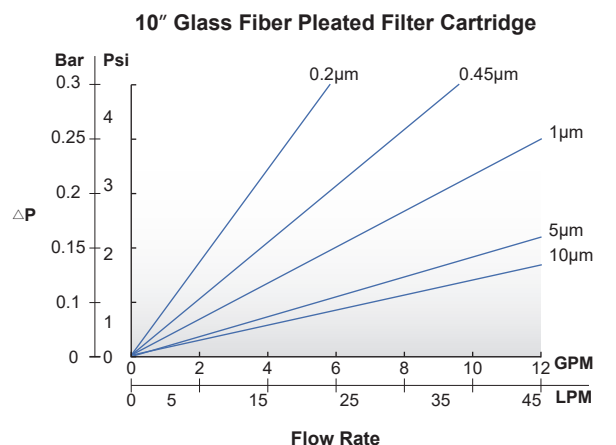

Nano Pleated Filter Cartridges

- Nano grade filtration media
- Filter media with well distributed pore sizes keeps flow rate steadily
- Integrity Test passed
- Class 1,000 Clean Room Production
- Can be flushed, dried and packaged in Class 100 Clean Room



Length	5, 10, 20, 30, 40 inch
Outside Diameter	Ø65mm, Ø69mm, Ø83mm
End Cap	DOE, 2-222 Flat, 2-222 Fin, 2-226 Flat, 2-226 Fin
Gasket/O-ring	Silicone, EPDM, Viton, FEP Encapsulated Viton, PTFE
Applications	Semiconductor, Pharmaceutical, Chemicals, Ultra-pure water

* PTFE

Filter Media	Hydrophobic PTFE
Micron Rating	10, 15, 20, 30, 50 nm
Operating Data	ΔP : 4.8 bar at 25°C, 2.1 bar at 90°C

Filter Media	Hydrophilic PTFE
Micron Rating	10, 15, 20, 30, 50 nm
Operating Data	ΔP : 4.8 bar at 25°C, 2.1 bar at 90°C

10" Hydrophobic PTFE Membrane Pleated Filter Cartridge

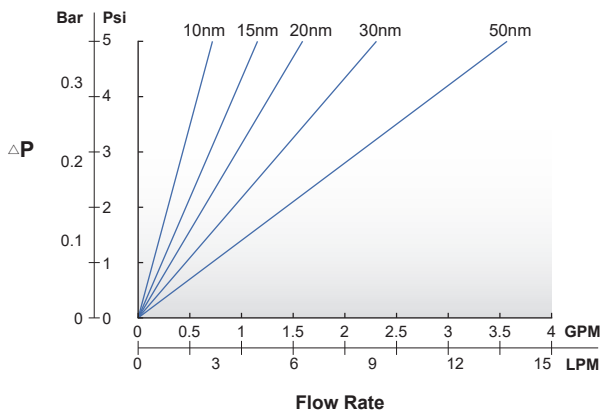

10" Hydrophilic PTFE Membrane Pleated Filter Cartridge

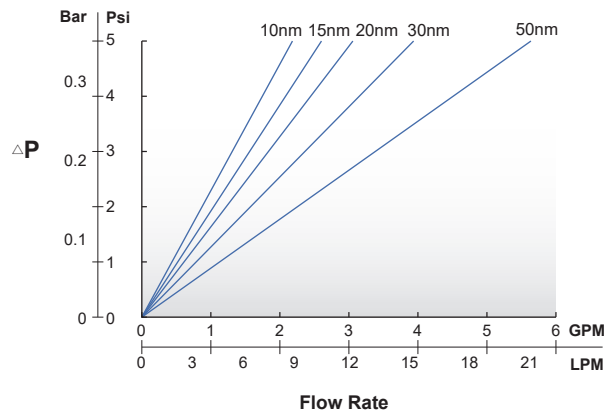

* NYLON

Filter Media	Nylon
Micron Rating	5, 10, 20, 50 nm
Operating Data	ΔP : 4.8 bar at 25°C, 2.1 bar at 90°C

10" Nylon Membrane Pleated Filter Cartridge

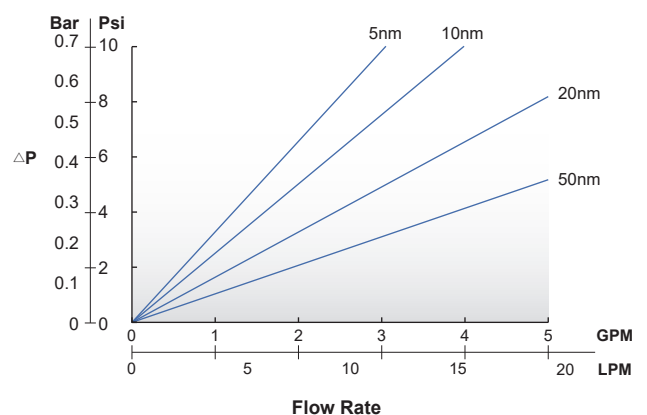

ALL PTFE Filter Cartridges



- Filter is composed of PTFE membrane and PFA parts
- Designed for high temperature, high corrosion and non-dissolution process
- Bubble Point Test passed
- Integrity Test passed

Filter Media	Hydrophobic PTFE / Hydrophilic PTFE
Material	Support Layer: PTFE Cage, Core, End Caps: PFA O-ring : FEP Encapsulated Viton
Micron Rating	10, 15, 20, 30 nm 0.05, 0.1, 0.2, 0.45, 1, 3, 5, 10 μ m
Length	4, 10, 20, 30 inch, Other Customized Sizes
Outside Diameter	\varnothing 69mm, \varnothing 83mm
End Cap	2-222 Flat
Operating Data	Δ P : 5.0 bar at 25°C, 0.5 bar at 180°C
Applications	Wet Etch and Clean, Fine Chemicals, Solvents

* HYDROPHOBIC PTFE

* HYDROPHILIC PTFE

10" Hydrophobic PTFE Membrane Pleated Filter Cartridge

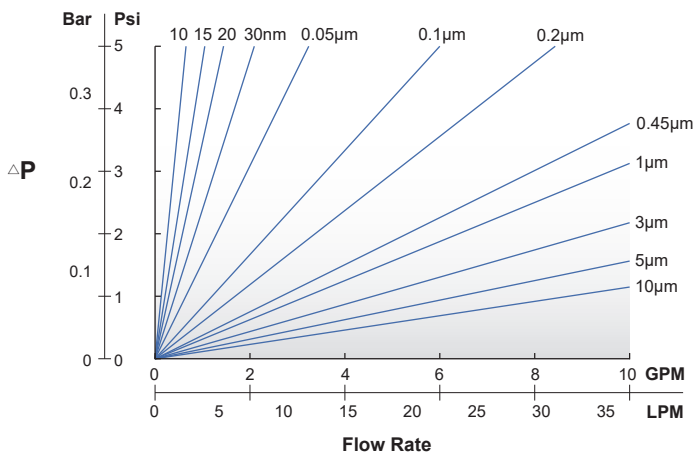

10" Hydrophilic PTFE Membrane Pleated Filter Cartridge

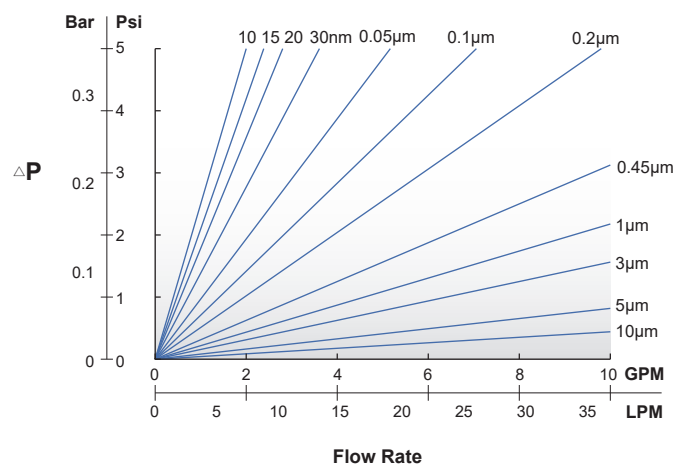

ALL PFA Filter Cartridges for Wet Processing L Type

Material	PFA
Filter Media	Hydrophilic PTFE
Inlet/Outlet	3/4" Super
Vent/Drain	1/2" Super
Micron Rating	0.03, 0.05, 0.1, 0.2µm
Max. Operating Temperature	200°C
Operating Data	ΔP : 5.8 bar at 25°C, 0.97 bar at 200°C
Applications	Wet Etch and Clean, Fine Chemicals, Solvents

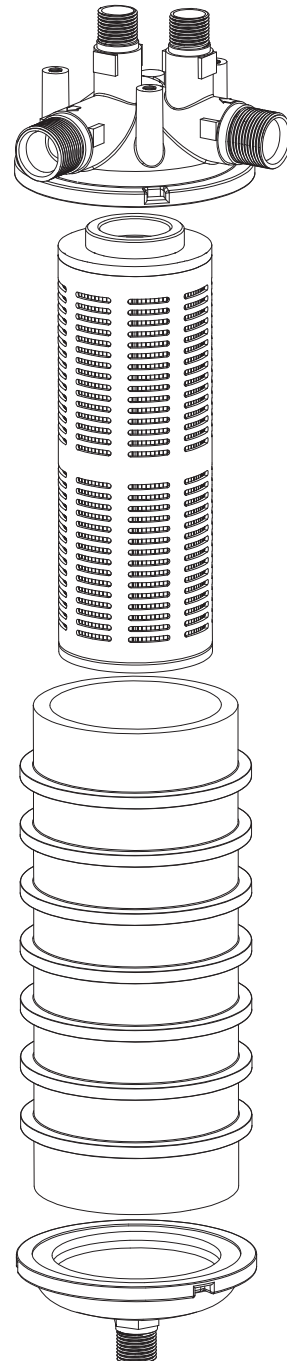
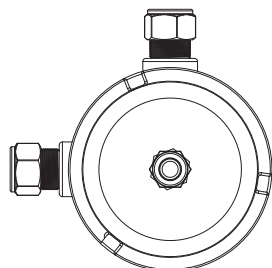
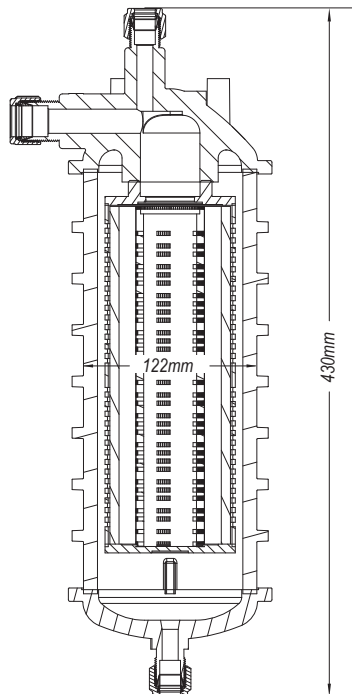
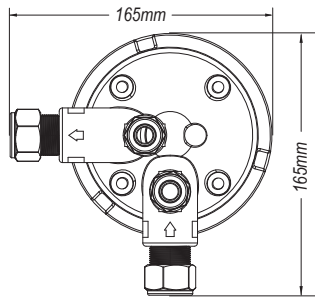

ALL PFA Filter Cartridges for Wet Processing T Type

Material	PFA
Filter Media	Hydrophilic PTFE
Inlet/Outlet	3/4" Super
Vent/Drain	1/2" Super
Micron Rating	0.03, 0.05, 0.1, 0.2µm
Max. Operating Temperature	200°C
Operating Data	ΔP : 5.8 bar at 25°C, 0.97 bar at 200°C
Applications	Wet Etch and Clean, Fine Chemicals, Solvents

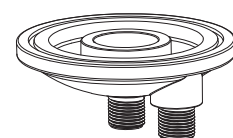
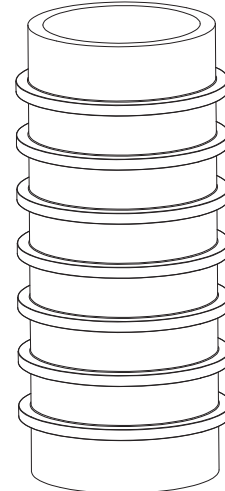
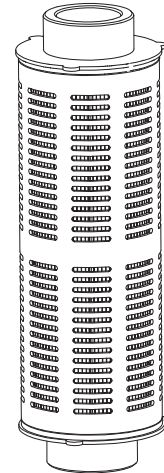
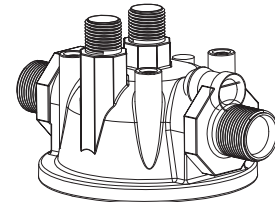
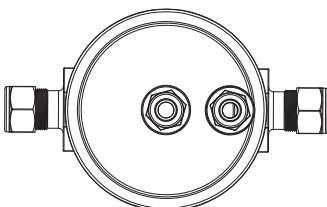
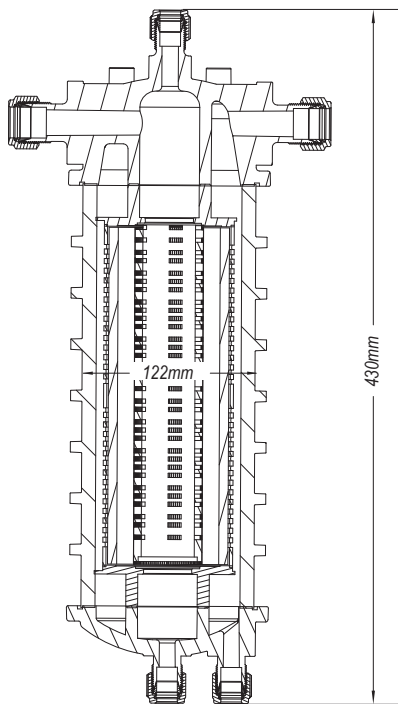
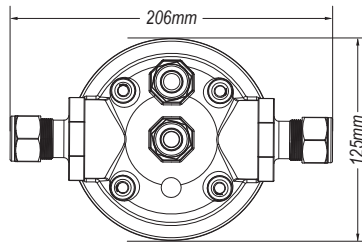

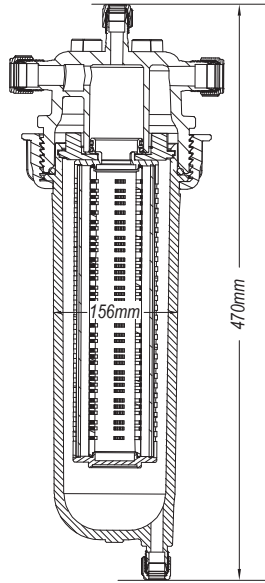

ALL PFA Filter Housings

Specification	10 inch
Material	Head, Bowl : PFA Ring Nut : PVDF
O-ring	PFA encapsulated Viton
In/Outlet	1" Super
Vent/Drain	1/2" Super
Filter Type	2-222 Flat
Operating Data	ΔP : 0.76 Mpa at 25°C, 0.3 Mpa at 100°C

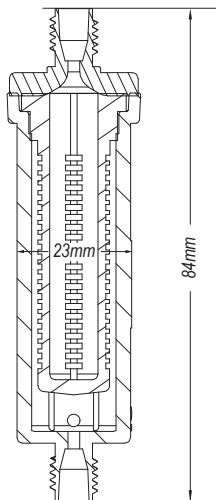

ALL PFA In-Line Filter Cartridges

Filter Media	PTFE
Cage	PFA
Inlet/Outlet	1/8" Swagelok
Micron Rating	10, 15, 20, 30 nm 0.05, 0.1, 0.2, 0.45, 1, 3, 5, 10 μm 0.003 μm for gas
Operating Data	7.0 bar at 20°C

Quick-Change Capsule Filter Cartridges

Specification	5 inch: Without Vent 10 inch: With Vent /Without Vent 20 inch: With Vent
Filter Media	Polypropylene, Polyethersulfone, Nylon, PTFE, Glass Fiber
Micron Rating	0.1, 0.2, 0.45, 0.8, 1, 3, 5, 10, 15, 20, 30 μm
Operating Data	ΔP : 4.8 bar at 25°C
Applications	Coating, Gel, Ink, Slurry Filtration

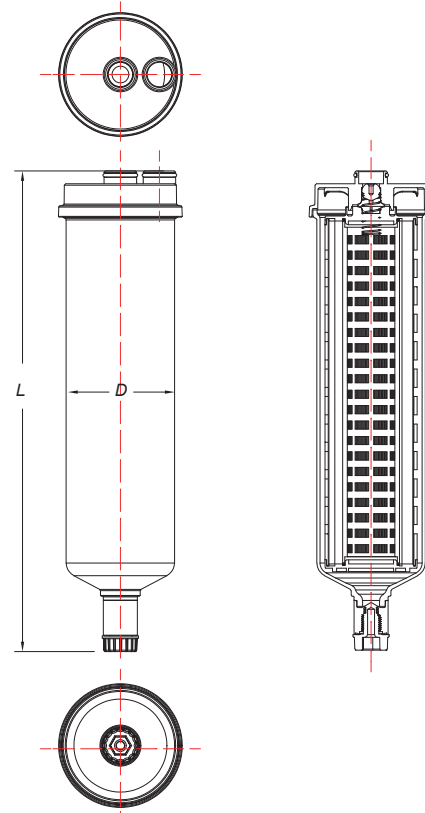
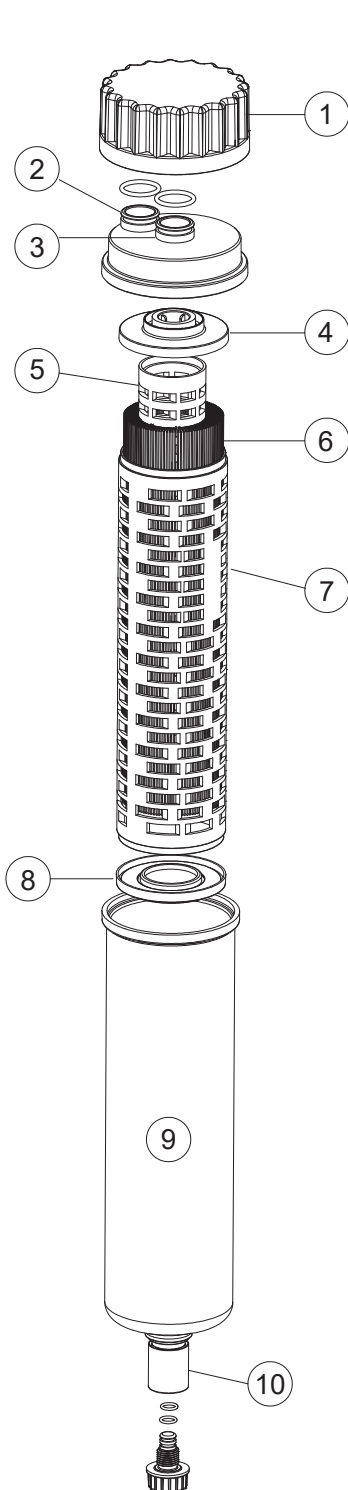

Spec	Diameter	Length
5"	76.5	156
10"	76.5	290
20"	76.5	544

unit: mm

No.	Description
1	Top Cover
2	Inlet
3	Outlet
4	End Cap
5	Core
6	Filter Media
7	Filter Cartridge
8	End Cap
9	Cage
10	Vent

Capsule Filters

Filter Media	Polypropylene, Polyethersulfone, Nylon, PTFE, PVDF, Glass Fiber
Size	Ø72 x 96 mm, Ø72 x 155 mm
Port Size	1/4, 3/8, 1/2 inch NPTM 1/4, 3/8, 1/2 inch Swagelok Other Customized Sizes
Micron Rating	10, 15, 20, 30 nm 0.05, 0.1, 0.2, 0.45, 0.6, 0.8, 1, 2, 3, 5, 10, 20, 30, 40, 70 µm
Operating Data	4.8 bar at 25°C
Applications	Photoresists, Pharmaceutical, Small Volume Filtration, Laboratory Facility, Air Filtration

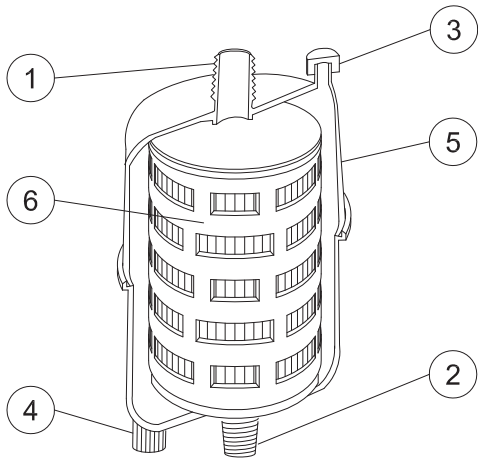

No.	Description
1	Inlet
2	Outlet
3	Vent
4	Drain
5	Cage
6	Filter Cartridge



1/4" Swagelok



3/8" Swagelok



1/2" Swagelok



1/4" NPT



3/8" NPT



1/2" NPT

Tri-Clamp Capsule Filters

Filter Media	Polypropylene, Polyethersulfone, Nylon, PTFE, PVDF, Glass Fiber
Size	Ø69 x 171 mm
Port Size	1" Clamp
Micron Rating	10, 15, 20, 30 nm 0.05, 0.1, 0.2, 0.45, 0.6, 0.8, 1, 2, 3, 5, 10, 20, 30, 40, 70 µm
Operating Data	4.8 bar at 25°C
Applications	Photoresists, Pharmaceutical, Small Volume Filtration, Laboratory Facility, Air Filtration

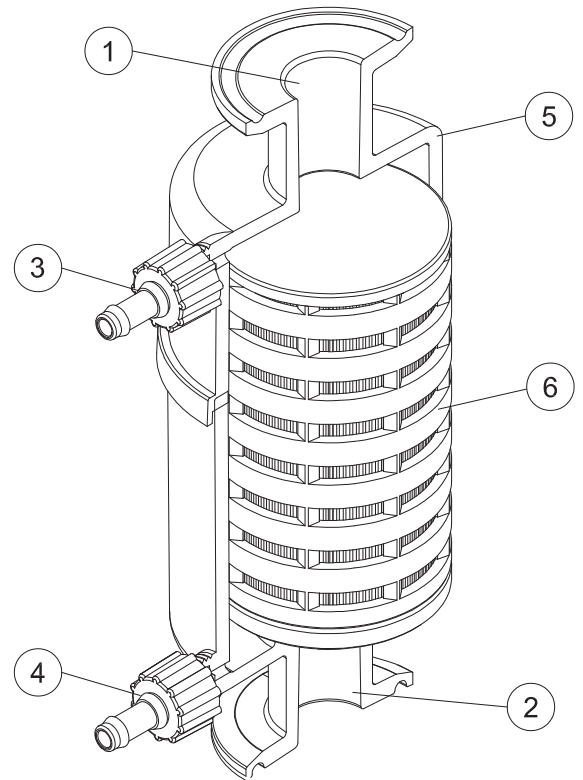
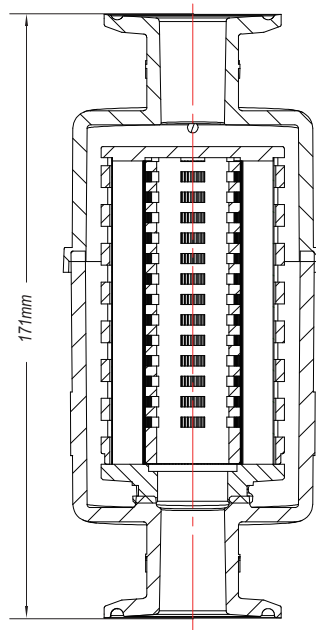
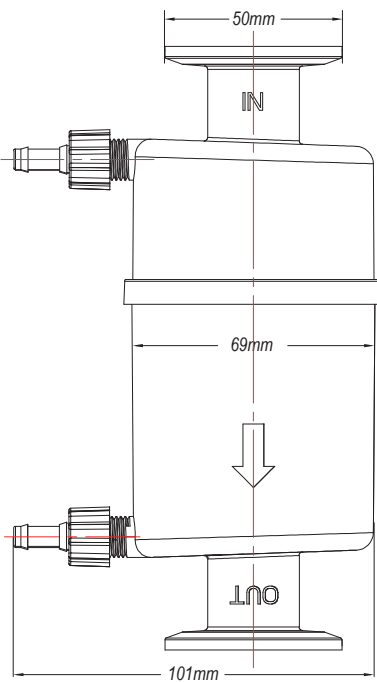

No.	Description
1	Inlet
2	Outlet
3	Vent
4	Drain
5	Cage
6	Filter Cartridge

Photoresist Filters

Filter Media	Polypropylene, Polyethersulfone, Nylon, PTFE, PVDF
Port Size	1/8", 1/4", Ø8mm Swagelok Other Customized Sizes
Micron Rating	10, 15, 20, 30 nm 0.05, 0.1, 0.2, 0.45, 1, 3, 5, 10 µm
Operating Data	4.0 bar at 25°C
Applications	Photoresist, TFT-LCD



Quick Release(Long)



Quick Release(Short)



8 mm



1/4" Swagelok



Semiconductor Grade Connector



All PFA



Quick Release



Syringe Filter

Mini Chemical Filters

Filter Media	Polypropylene, Polyethersulfone, Nylon, PTFE, PVDF, PFA
End Cap	015, 116, 118, 126 Flat, Other Customized Sizes
Micron Rating	10, 15, 20, 30 nm 0.05, 0.1, 0.2, 0.45, 1, 3, 5, 10 µm
Operating Data	4.0 bar at 25°C
Applications	Photoresist, CD-ROM Process



Photochemical Dummy Filters

- High-density polyethylene (HDPE) material structure
- Quick changing design without any tooling to decrease down time

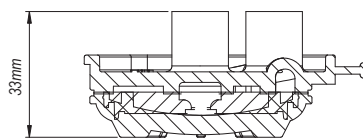
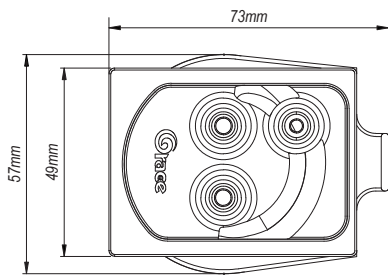
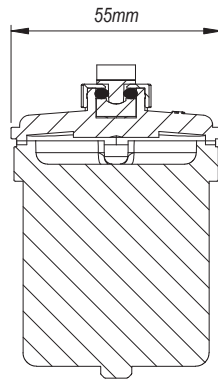
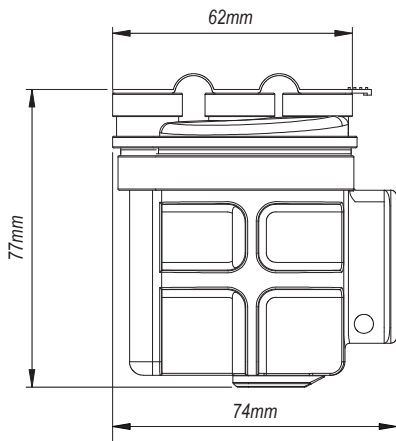

Photochemical Dispense Filters

- Applying to photoresist coating developing equipment

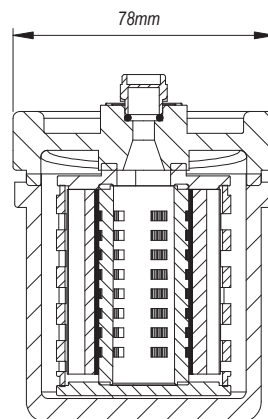
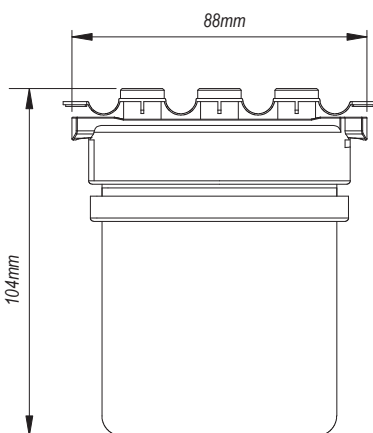

Photoresist Filters

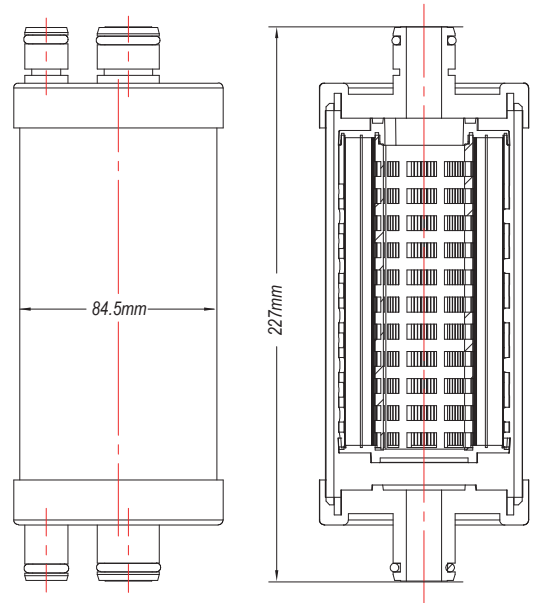
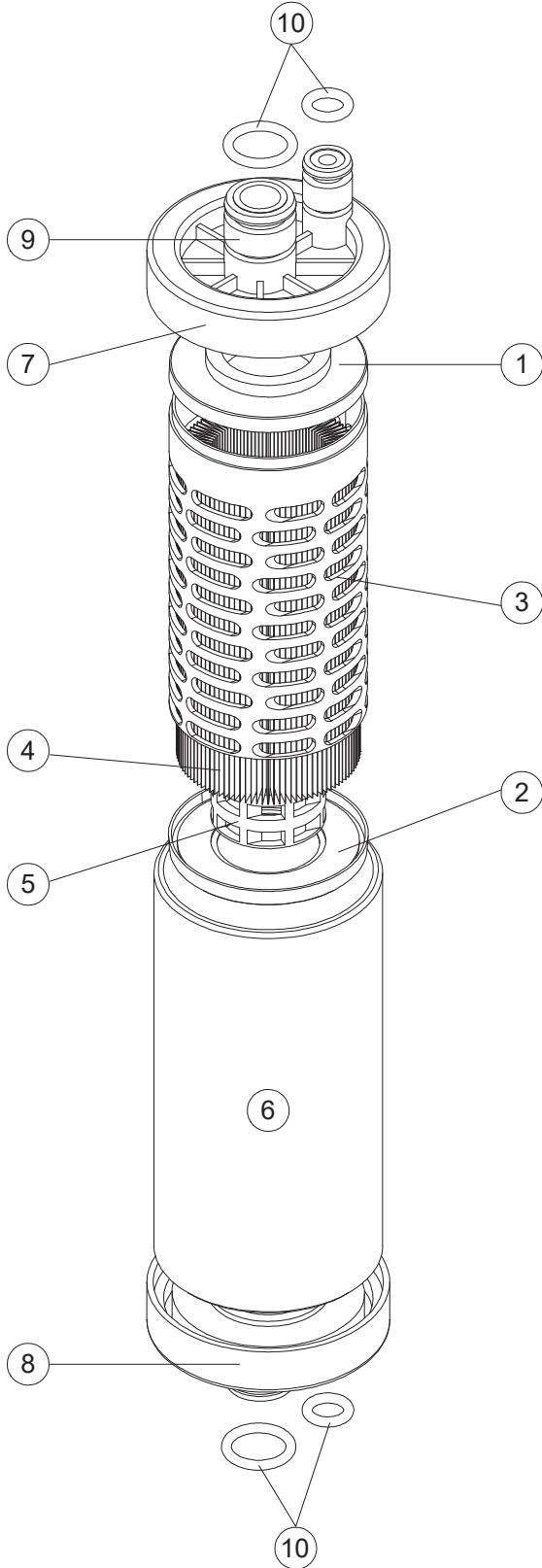

No.	Description
1	End Cap
2	End Cap
3	Filter Cartridge
4	Filter Media
5	Core
6	Cage
7	Inner Cap
8	Outer Cap
9	Cap
10	O - ring



Ultra-pure DI Water Purifier

- Effective removal of metal ions in ultra-pure water
- Ensure the output stability of ultra-pure water

Filter Media	Semiconductor Grade Ion Exchange Resin
Material	Polypropylene
Max. Operating Temperature	40°C
Operating Data	0.3 MPa / 20°C

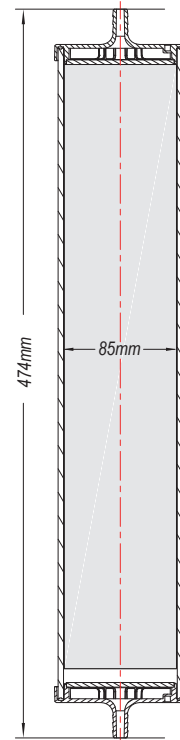
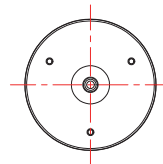

Downstream conductivity recovery time

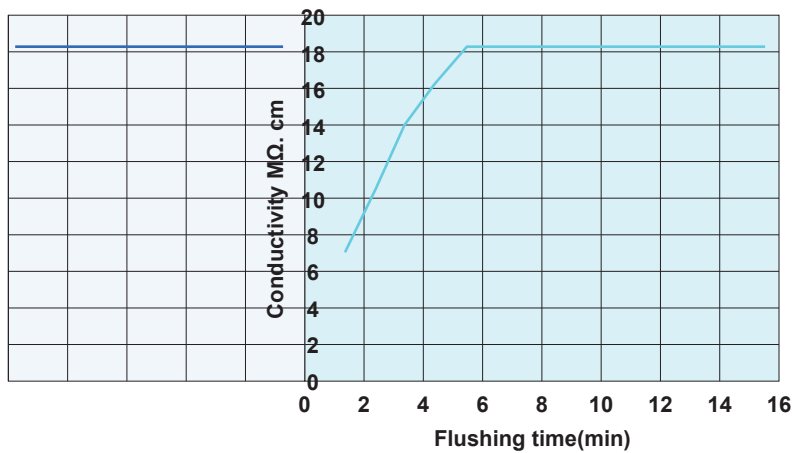

- Ultra-pure water background
- Downstream ultra-pure water background



CMP Series Capsule Filters

Filter Media	Polypropylene
Material	Polypropylene
Size	Ø72 x 213 mm
In/Outlet	3/8" Flare type
Vent/Drain	1/4" Flare type
Micron Rating	0.1, 0.2, 0.5, 1, 5, 10, 20µm
Operating Data	ΔP : 4.0 bar at 25°C
Applications	CMP Process, Copper sulfate filtration

* OD : 72mm

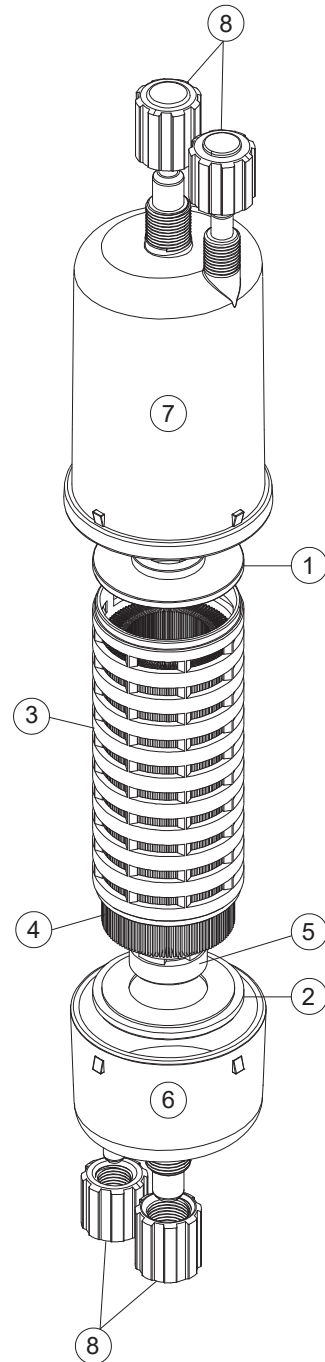
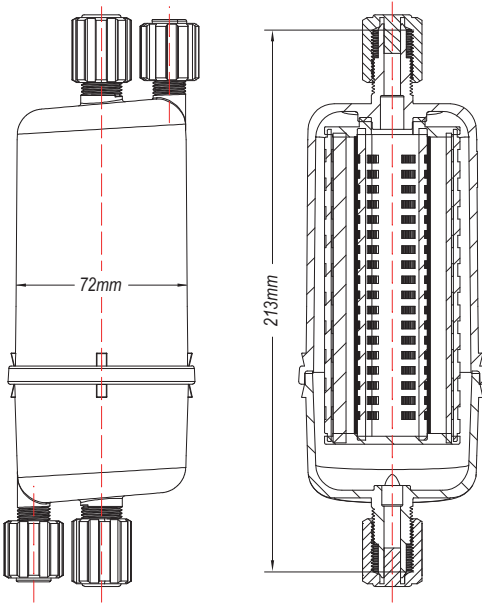

No.	Description
1	End Cap
2	End Cap
3	Filter Cartridge
4	Filter Media
5	Core
6	Inner Cap
7	Outer Cap
8	Cap

CMP Series Capsule Filters

Filter Media	Polypropylene
Material	Polypropylene
Size	Ø88 x 218.5 mm
In/Outlet	3/8" Flare type
Vent/Drain	1/4" Flare type
Micron Rating	0.1, 0.2, 0.5, 1, 5, 10, 20µm
Operating Data	ΔP : 4.0 bar at 25°C
Applications	CMP Process



* OD : 88mm

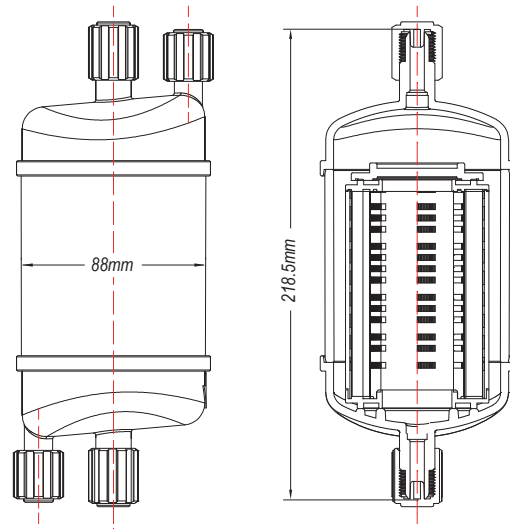
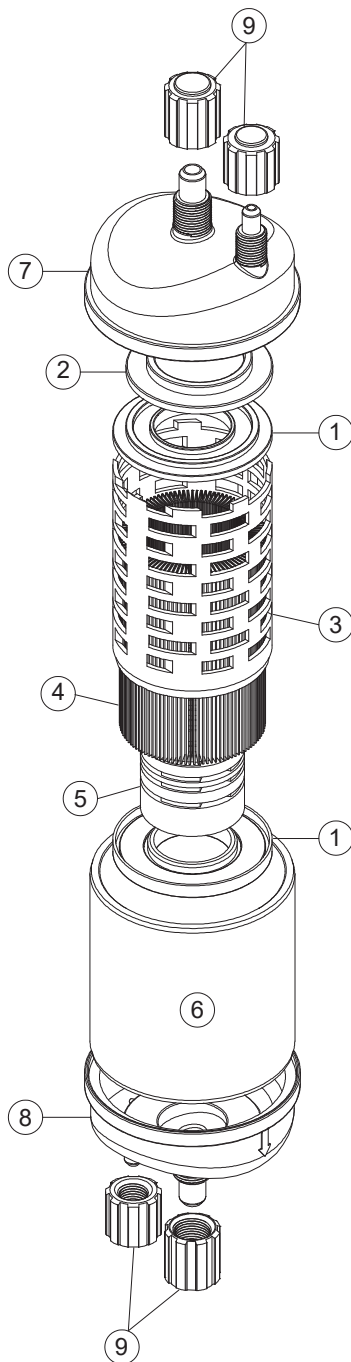

No.	Description
1	End Cap
2	End Cap
3	Filter Cartridge
4	Filter Media
5	Core
6	Cage
7	Inner Cap
8	Outer Cap
9	Cap

CMP Series Pleated Filter Cartridges

- CMP pleated filter cartridge adopts multi layers of different micron rating, with progressive cascading to achieve the result of layered filtration and precise
- Outer loose and inner dense fiber structure increase the capacity and extend the service life, enhance the interception capacity for different particle sizes
- Use membrane media with stable welding enable better filtration efficiency by avoiding bridging phenomenon
- Customized by different demands

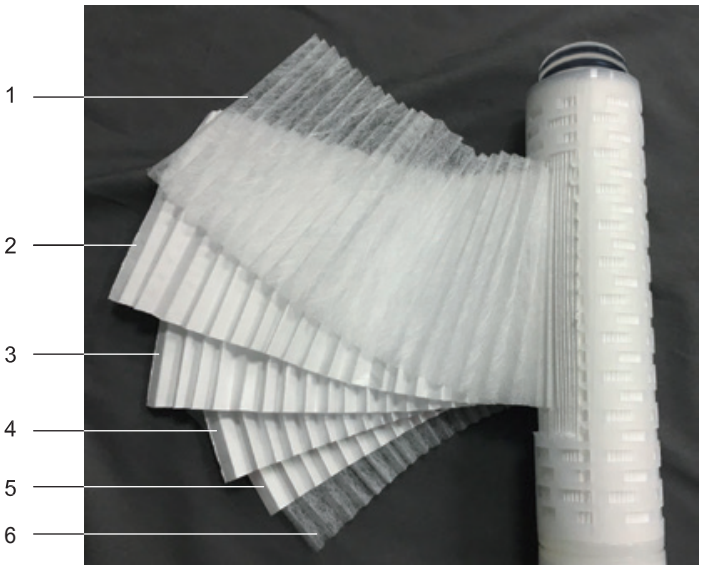
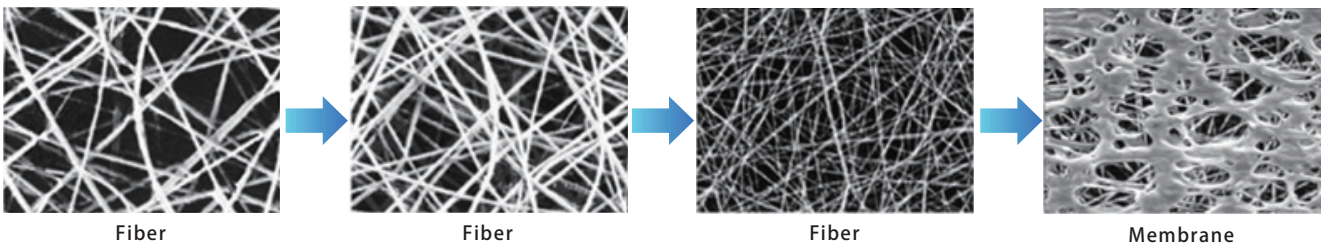

No.	Description
1	Inflow Support Layer
2	10μm
3	5μm
4	1μm
5	0.5μm
6	Outflow Support Layer

Material	Polypropylene
Length	10, 20, 30 inch
Micron Rating	0.1, 0.2, 0.5, 0.8, 1, 3, 5, 7, 9, 11, 13, 15 μm
End Cap	2-222 Flat
Operating Data	ΔP : 4.8 bar at 25°C
Applications	CMP Process

CMP Series Melt-Blown Filter Cartridges

- Catch particles effectively and ensure stable efficiency by multi-layers structure
- High dirt holding capacity and longer service life caused by depth structure
- Melt-blowing polymer technology with firmed fibers leads to precision filtration result
- Outstanding efficiency captures the larger CMP slurry particles accurately
- NSF/ANSI 42 certified

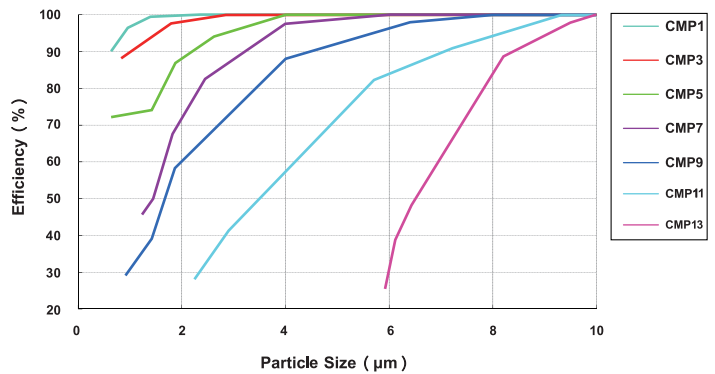
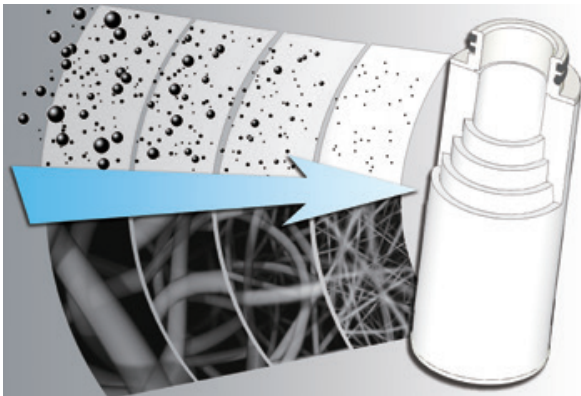
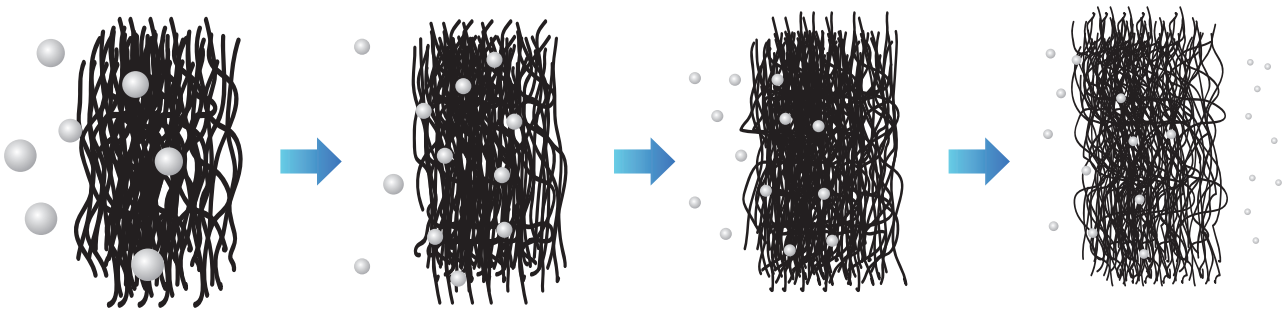

Material	Polypropylene
Length	10, 20, 30 inch
Micron Rating	1, 3, 5, 7, 9, 11, 13 µm
End Cap	2-222 Flat
Operating Data	ΔP : 4.8 bar at 25°C
Applications	CMP Process

Melt-Blown Filter Cartridges



PP material is molten and directly sprayed with high temperature and pressure to be three-layer structure. Filter is inside with dense fibers and outside with loose ones. This structure can seize particle from different sizes. This melt blown filter usability make them the ideal pre-filters for most industrial processes.

- Produced by superfine PP fibers. Presenting great filtration efficiency
- Three-layer design enhances dirt holding while maintain the longer service life
- Filter surface and inner core are no fiber release
- Stable structure design keeps the contaminant from release
- 100% Polypropylene material. No adhesive. Good chemical compatibility. No fiber release
- PP material is FDA 21 CFR compliant
- NSF/ANSI 42 certified

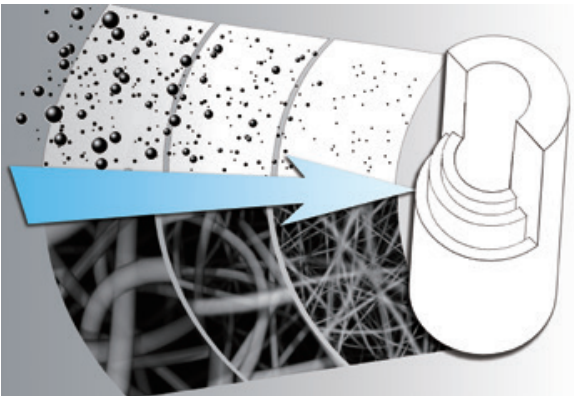

Performance Data for Industrial Melt Blown Filter

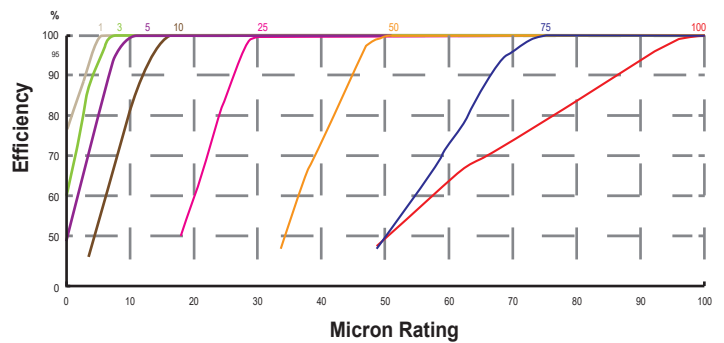

Material	Polypropylene
Length	5, 6, 9.75, 10, 19.5, 20, 29.5, 30, 39, 40 inch and Customization
Micron Rating	1, 5, 10, 25, 50, 75, 100 μm
End Cap	DOE, 2-222 Flat, 2-222 Fin, 2-226 Flat, 2-226 Fin
Operating Data	ΔP : 3.0 bar at 25°C, 2.0 bar at 40°C, 1.0 bar at 60°C
Applications	PCB, Electroplating, Reverse Osmosis Pretreatment, Reclaimed Water Treatment, Chemical and Petrochemical Processing, Food and Beverage

Industrial Melt-Blown Filter Cartridges

Four-layer structure design. It is formed by spinning at high temperature and pressure after the Polypropylene is melted. The structure is loose outside and dense inside, which can evenly capture different sizes particles in the filter cartridge. With excellent filtration efficiency and dirt holding capacity, it can maintain stable flow, differential pressure and long service life. The fiber structure is stable to ensure filtration quality and applicable to precision industrial processes.



- Produced by superfine PP fibers. Presenting great filtration efficiency
- Four-layer design enhances dirt holding while maintain the longer service life
- Filter surface and inner core are specially treated to make sure no fiber release
- Stable structure design keeps the contaminant from release
- 100% Polypropylene material. No adhesive. Good chemical compatibility. No fiber release
- PP material is FDA 21 CFR compliant
- NSF/ANSI 42 certified

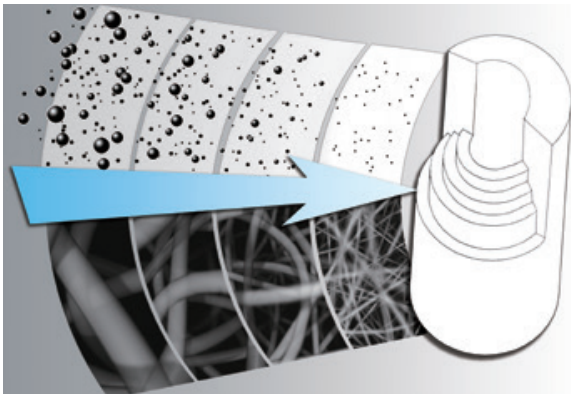

Material	Polypropylene
Length	5, 6, 9.75, 10, 19.5, 20, 29.5, 30, 39, 40 inch and Customization
Micron Rating	0.5, 1, 5, 10, 25, 50, 75, 100 μm
End Cap	DOE, 2-222 Flat, 2-222 Fin, 2-226 Flat, 2-226 Fin
Operating Data	ΔP : 3.0 bar at 25°C, 2.0 bar at 50°C, 1.0 bar at 70°C
Applications	PCB, Electroplating, Reverse Osmosis Pretreatment, Reclaimed Water Treatment, Chemical and Petrochemical Processing, Food and Beverage

Absolute-Rated Melt-Blown Filter Cartridges



The fibers are tightly fixed from the outside to the inside, and particles will not be released due to the pump pressure or high differential pressure. Filtration efficiency up to 99% and applicable to industries with strict processes.

- State of the art Japan microfiber technology can reach up to 99% filtration efficiency
- Progressive absolute pore size structure enhances the dirt holding capacity
- Rigid structure keeps the contaminant from release
- Capture flexible particles
- 100% Polypropylene material. No adhesive. Good chemical compatibility. No fiber release
- PP material is FDA 21 CFR compliant
- NSF/ANSI 42 certified

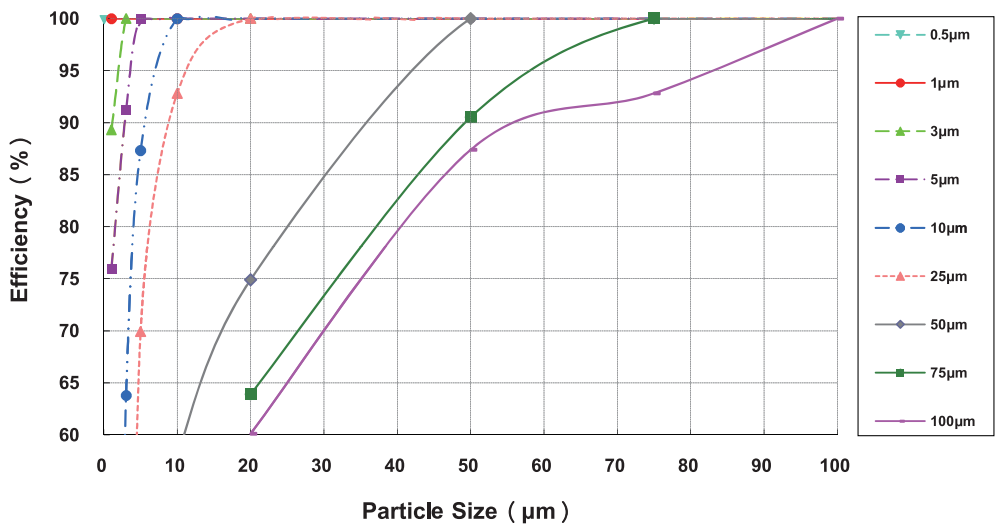

Material	Polypropylene
Length	5, 6, 9.75, 10, 19.5, 20, 29.25, 29.5, 30, 39, 40 inch and Customization
Micron Rating	0.5, 1, 3, 5, 10, 25, 50, 75, 100 µm
End Cap	DOE, 2-222 Flat, 2-222 Fin, 2-226 Flat, 2-226 Fin
Operating Data	ΔP : 4.0 bar at 25°C, 2.0 bar at 60°C, 1.0 bar at 80°C
Applications	Flexible Particles Involving Process, Electroplating, Chemical and Petrochemical Processing, High Temperature and Pressure Manufacturing Process

Activated Carbon Filter Cartridges

Select high quality activated carbon and through multi processes with 300~500°C carbonization treatment. Make carbon to be porous structure. Under 800~1100°C high temperature activation in order to clear reaction products in the pores. The process improves the absorption ability of the activated carbon filter cartridges.

✳ CCT-Carbon Block Filter Cartridges

- CCT is manufactured using both granular and powdered activated carbon
- It is well suited for removing impurities from large-scale water systems
- CCT are ideal in the removal of organic contamination



✳ CCF-Carbon Nonwoven Fabric Filter Cartridges

- Surrounded by high-quality activated carbon nonwoven fabric
- High efficiency and long-term adsorption performance
- Effectively remove residual chlorine, odor and organic chemicals from liquids



✳ CCP-Carbon Impregnated Cellulose Filter Cartridges

- CCP is made of activated carbon fiber
- The production procedure keeps the carbon powder from releasing
- The performance of petroleum gases, vapors absorption and filtration is excellent ; CCP is usually used in electroplating process



✳ CCW-Granular Carbon PP String Wound Filter Cartridges

- The outer layer of PP string blocks the particles out as pre filtration
- The middle layer of granular activated carbon performs great absorption
- The inner layer of PP string is the final filtration to increase quality of filtration and to prevent carbon release
- $(BET, N_2) \geq 1000 \text{ m}^2/\text{g}$



✳ GDC-Customized Pleated Carbon Nonwoven Filter Cartridges

- Import American activated carbon fiber to make the carbon filter
- Various connections and sizes can be customized
- Can be produced into pleated and spiral winding styles



Length

Nominal Type: 10, 20, 30, 40 inch
High-Flow Large Size: 10, 20 inch

Applications

PCB, Electroplating, Reverse Osmosis Pretreatment,
Chemical Processing, General Filtration, Reclaimed Water Treatment

String-Wound Filter Cartridges

The unique diamond winding pattern can block large particles on the outer layer while capture small particles on the inner layer, which provides great contamination absorption. Life time is 20~40% longer than traditional design. The special treatment on the filter surface serves to prevent fibers from releasing.

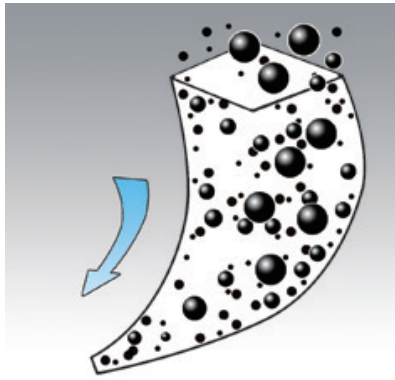

The whole element offers great filtration efficiency.
Filtration area is large, extending the lifetime.

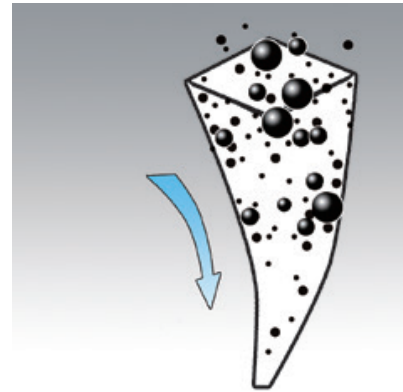

Other Brand

Contaminants are clogged on outer string layer.
Filtration area is small, lifetime is short.

Material	Polypropylene, Bleached Cotton, Glass Fiber
Central Core	PP, SUS304, SUS316
Length	9.75, 10, 19.5, 20, 29.5, 30, 39, 40 inch and Customization
Micron Rating	1, 5, 10, 20, 30, 50, 75, 100, 150 μm
End Cap	DOE, 2-222 Flat, 2-222 Fin, 2-226 Flat, 2-226 Fin
Polypropylene Type Applications	PCB, Electroplating, Chemical and Petrochemical Processing, Reclaimed Water Treatment, Food and Beverage
Bleached Cotton Type Applications	Solvent, Ultrasonic cleaning, Chemical and Petrochemical Processing, Beverage Industry, High Temperature Process, Steam Filtration
Glass Fiber Type Applications	PP Core: General Filtration under 60°C SUS Core: High Temperature Filtration under 250°C

Large Size Filter Cartridges

- Featured with bigger outer diameter, exhibiting large filtration area and supplying longer service life
- Recommended to use with plastic big filter housings



Type	Melt Blown, String Wound, Membrane Pleated, High Flow Rate Pleated, Activated Carbon
Length	10, 20 inch
Micron Rating	0.5, 1, 5, 10, 25, 50, 100 μm
Flow Rate	10 ~ 40 GPM Base on selection of filter element
Applications	PCW, Pre RO/DI, Chemical Processing, Household Water Filtration, Waste Water Treatment

High-Flow Pleated Filter Cartridges

- Pleated surface results in great filtration area, low pressure drop and high flow capacity, extends service life and makes the cartridge one of the most economic options in water treatment
- Enable to be washed and reused, saving operation and cleaning cost

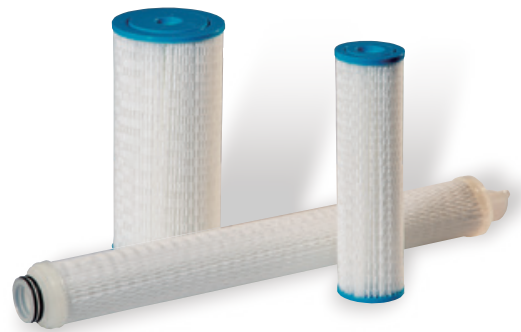

Material	Polypropylene, Polyester
Length	5, 10, 20, 30, 40 inch and Customization
Micron Rating	0.5, 1, 5, 10, 20, 30, 50, 100 μm
End Cap	DOE, 2-222 Flat, 2-222 Fin, 2-226 Flat, 2-226 Fin
Operating Data	ΔP : 3.0 bar at 25°C, 2.4 bar at 50°C
Applications	PCW, Pre RO/DI, Chemical Processing

334 Series High-Flow Filter Cartridges

- High surface area design provides superior flow rate and high dirt holding capacity, resulting in better cost-saving solutions
- Plastic materials in compliance with EU RoHS regulations



Filter Media	Polypropylene	Polyethersulfone	PTFE	SUS
Micron Rating	0.2, 0.5, 0.8, 1, 3, 5, 10, 20, 30, 40, 50, 70, 100 µm	0.04, 0.1, 0.2, 0.45, 0.6, 0.8, 1.2 µm	0.05, 0.1, 0.2, 0.45, 1, 3, 5, 10 µm	1, 2, 3, 5, 10, 20, 30, 50, 70, 100 µm
O-ring	EPDM, Viton, FEP Encapsulated Viton			
Operating Data	ΔP : 4.8 bar at 25°C, 3.4 bar at 50°C, 1.4 bar at 80°C			

233 Series High-Flow Filter Cartridges

- Maximum flow rate up to 300 ~ 500 LPM
- Patent no# M555248



Filter Media	Polypropylene	Polyethersulfone	Hydrophobic PTFE	Hydrophilic PTFE
Micron Rating	0.2, 0.5, 0.8, 1, 3, 5, 10, 20, 30, 40, 50, 70, 100 µm	0.04, 0.1, 0.2, 0.45, 0.6, 0.8, 1.2 µm	0.05, 0.1, 0.2, 0.45, 1, 3, 5, 10 µm	0.05, 0.1, 0.2, 0.45, 1, 3, 5, 10 µm
O-ring	EPDM, Viton, FEP Encapsulated Viton			
Operating Data	ΔP : 4.8 bar at 25°C, 3.4 bar at 50°C, 1.4 bar at 80°C			

P-type High-Flow Filter Cartridges

- Large filtration area handles larger flow rate, which can reduce volume and quantity of the filter housing and minimize the installation space
- Suitable for high flow filtration systems, and lower down the cost and risk on the replacement
- Excellent formula of filter ensures flow rate and differential pressure of the system remain stable
- End caps with automatic bonding. No by-pass issue when used under high pressure and high differential pressure conditions for a long period of time
- PP core strengthens the supporting structure. Cage is integrally one-piece and thickening molding. Thickness is 3mm and overall structure is increased by 2 times stronger, which can deal with various complex filtration conditions without deformation



Filter Media	Polypropylene, Polyester, Glass Fiber, Stainless Steel
Length	20, 40, 60 inch and Customization
Micron Rating	0.2, 0.5, 1, 5, 10, 20, 40, 50, 70, 100 μm
Flow Rate	20" : 40 CMH › 40" : 85 CMH › 60" : 110 CMH
Operating Data	ΔP : 4.8 bar at 25°C
Applications	Pre RO/DI, PCW , Recycled Water, High-Flow Filtration, Petrochemical Processing

7000 Series High-Flow Filter Cartridges

- Large filtration area processes larger flow rate, which can reduce volume and quantity of the filter housing and minimize the installation space
- Suitable for high flow filtration systems, and lower down the cost and risk on the replacement
- Excellent support and diversion design ensures flow rate and differential pressure of the system remain stable
- End caps made by automatic welding machine. No by-pass issue when used under high pressure and high differential pressure conditions for long-term



Filter Media	Polypropylene
Length	40, 60 inch
Micron Rating	1, 3, 5, 10, 20, 30, 40, 70 μm
Flow Rate	40" : 75 CMH › 60" : 110 CMH
Operating Data	ΔP : 4.8 bar at 25°C
Applications	Pre RO/DI, PCW , Recycled Water, High-Flow Filtration, Petrochemical Processing

Liquid Filter Bags

Filter Media	PP, PET, Nylon, PTFE, Nomex, Different kinds of woven, non-woven fabric, mesh fabric, oil-absorbing fabric, activated carbon
Top Ring	PP, Nylon, Santoprene, Galvanized Steel, Stainless Steel
Ring Type	F Ring, G Ring and Others
Seam	Sewn, Welded
Micron Rating	0.5 ~ 1000 μm
Size	#1 ($\text{\O}17.8 \text{ cm} \times 42 \text{ cm}$, Q : 20 CMH) #2 ($\text{\O}17.8 \text{ cm} \times 81 \text{ cm}$, Q : 45 CMH) #3 ($\text{\O}10.1 \text{ cm} \times 23 \text{ cm}$, Q : 4.5 CMH) #4 ($\text{\O}10.1 \text{ cm} \times 38 \text{ cm}$, Q : 10 CMH) X Series ($\text{\O}15 \text{ cm} \times 52 \text{ cm}$) U Series ($\text{\O}11.8 \text{ cm} \times 52 \text{ cm}$) BP Series ($\text{\O}22 \text{ cm} \times 43 \text{ cm}$) Y Series ($\text{\O}20 \text{ cm} \times 33 \text{ cm}$) Others



Size 1 Filter Bag

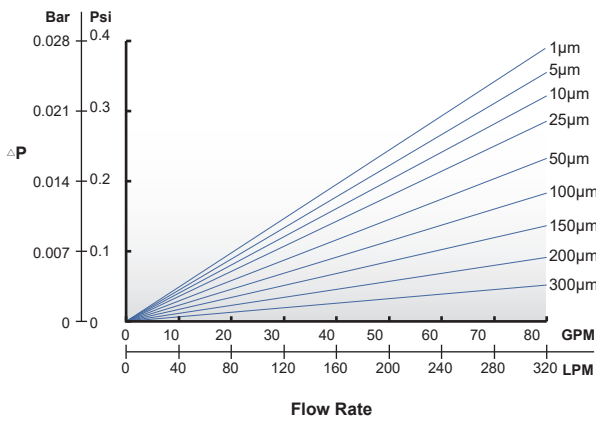

Size 2 Filter Bag

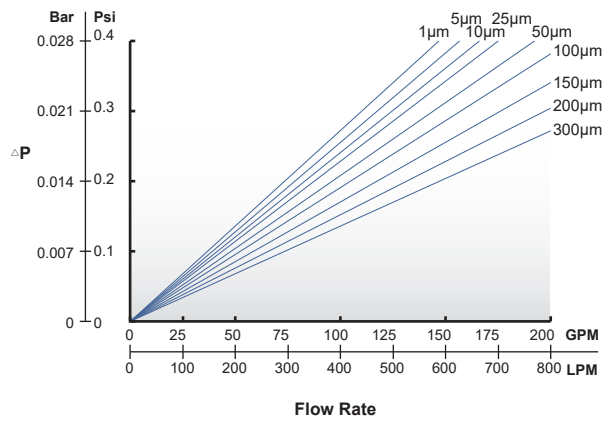

Bag Type High Flow Filter Cartridges

- Integrated molding design solves the by-pass problem of liquid leakage from the gap between O-ring and the handle

Filter Media	Polypropylene, Polyester
Micron Rating	0.2, 0.5, 1, 5, 10, 20, 30, 50 μm
Gasket/O-ring	EPDM, Viton, TPV
Operating Data	ΔP : 4.8 bar at 25°C, 1.4 bar at 50°C



High Performance Liquid Filter Bags

- The innovative welding technology applies the main layer of the pleated filter cartridge to the filter bag, replacing the traditional stacking type to improve the filter efficiency, increase the flow rate by 20% and reduce the pressure difference by 35%. Easier to install and greatly reduce the disposal cost
- Using melt-blown ultra-fine nanofiber as the main layer, which improves the efficiency up to 95% ~ 99.9%
- The progressive pore size increases dirt holding capacity of the filter bag, keeping the differential pressure rising steadily and extend the filter life
- PP raw material complies with FDA 21 CFR, which is safe and secure
- Customized formula can be provided to satisfy user's requirement



Filtration Efficiency							
Type	0.2 μm	0.5 μm	1 μm	3 μm	5 μm	10 μm	20 μm
ABP02	95	98	99	99.9	>99.9	-	-
ABP05	85	95	98	99	99.9	>99.9	-
ABP1	80	90	95	98	99	99.9	>99.9
ABP3	-	80	90	95	98	99	99.9
ABP5	-	-	80	90	95	98	99
ABP10	-	-	-	80	90	95	98
ABP20	-	-	-	-	80	90	95

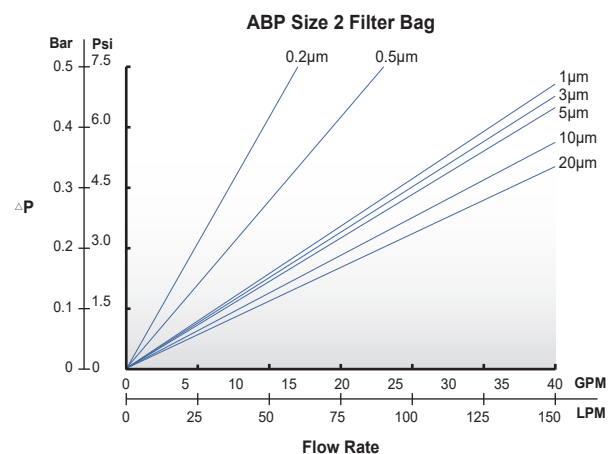
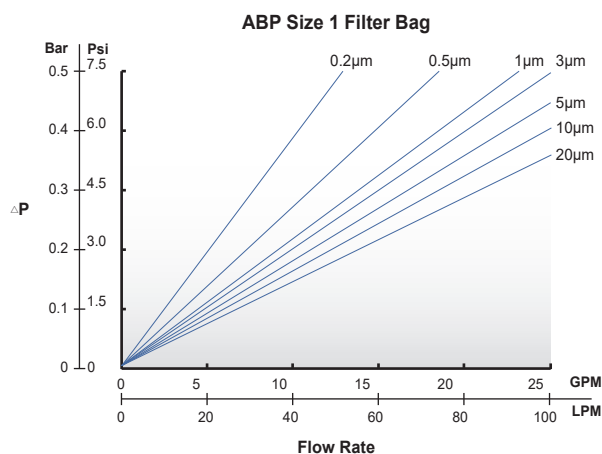

Filter Media	Polypropylene
Top Ring	PP, Nylon, Santoprene, Galvanized Steel, Stainless Steel
Ring Type	F Ring, G Ring and Others
Size	#1 (Ø17.8 cm × 42 cm) #2 (Ø17.8 cm × 81 cm)
Seam	Welded
Operating Data	ΔP : 3.0 bar at 25°C, 2.4 bar at 50°C
Applications	PCW, Pre RO/DI, Chemical Processing

Stainless Steel Filter Cartridges

- Metallic elements analyzed by XRF
- Assessed by bubble point test



Material	SUS304, SUS316, SUS316L
Length	5, 10, 20, 30, 40 inch and Customization
Micron Rating	0.5 ~ 1000 μm
Media Type	Plain Weave, Dutch Twill Weave, Plain Dutch Weave, Metal Fiber Non-woven, 3/5 layers Sintered Mesh
End Caps	DOE, 2-222, 2-226 and others
Max. Operating Temperature	350°C
Max. Operating Pressure	5 ~ 250 bar (according to the spec.)
Applications	CPF, CPL, Petrochemical Processing, Acid/Alkali, High Density Treatment, Steam Filtration, Beverage Industry

Sintered Powder Metal Filter Cartridges

- Metallic elements analyzed by XRF
- Assessed by bubble point test



Material	SUS304, SUS316, SUS316L, Titanium, Nickel, Copper and Others
Length	5, 10, 20, 30, 40 inch and Customization
Micron Rating	0.35 ~ 200 μm
Media Type	Sintered Powder Metal
End Caps	DOE, 2-222, 2-226 and others
Max. Operating Temperature	350°C
Max. Operating Pressure	5 ~ 250 bar (according to the spec.)
Applications	PF, CPL, Petrochemical Processing, Acid/Alkali, High Density Treatment, Steam Filtration, Beverage Industry

Stainless Steel Single-Cartridge Filter Housings

Filter Length	5, 10, 20, 30, 40 inch φ145mm: 10, 20 inch
Material	SUS304, SUS316
In/Outlet	³ / ₄ , 1 inch NPTF, 1 ¹ / ₂ inch Flange
Closure Type	V-Clamp Closure
Flow Rate	1 ~ 10 CMH Flowrate may vary according to different model & element type
Filter Type	DOE, 2-222 Flat, 2-222 Fin
Max. Operating Pressure	7 bar
Applications	Circulating Filtration System, PCW, Chemical Processing



Stainless Steel Sanitary Filter Housings

Filter Length	10, 20, 30, 40 inch
Number of Cartridges	Single or multi-round
Material	SUS304, SUS316, SUS316L
In/Outlet	1 ~ 6 inch Sanitary Clamp
Finish	Mechanical Polishing 400 mesh
Max. Operating Pressure	7 bar Higher pressure housings can be customized
Applications	Pharmaceutical, Beverage Industry, Chemical Processing, Ultrapure Water Filtration



Top-Loading High Pressure Bag Filter Housings

Top Cover Design improves sealing and reduces the possibility of liquid bypass.

Filter Size	#1 Bag, #2 Bag
Material	SUS304, SUS316, SUS316L
In/Outlet	2, 2 ¹ / ₂ inch Flange
Flow Rate	#1 Bag Filter Housing: 0~20CMH #2 Bag Filter Housing: 0~45CMH Flowrate may vary according to different element type
Max. Operating Pressure	10 bar
Applications	High Temperature, Pressure and Density Manufacturing Process



Stainless Steel Cartridge Filter Housings



Filter Length	5, 10, 20, 30, 40 inch
Number of Cartridges	3 ~ 7 rounds
Material	SUS304, SUS316, SUS316L
In/Outlet	1, 1 1/2, 2, 2 1/2, 3, 4 inch NPT, BSP, Flange, Clamp, or others
Flow Rate	10" : 0 ~ 7 CMH 20" : 0 ~ 14 CMH 30" : 0 ~ 21 CMH 40" : 0 ~ 28 CMH *Above flowrate is based on standard PP melt blown cartridge; Flowrate may vary according to different filter elements
Closure Type	V-Clamp
Max. Operating Pressure	7 bar
Applications	Reverse Osmosis Pretreatment, PCW Filtration, Circulating Filtration System, Chemical Processing, Reclaimed Water Treatment, Beverage Industry

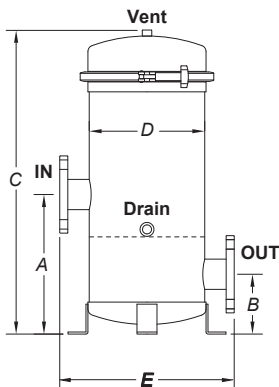

Model	A	B	C	øD	E
UFC10 3 ~ 4	280	120	617	180	300
UFC20 3 ~ 4	280	120	882	180	300
UFC30 3 ~ 4	280	120	1137	180	300
UFC10 5 ~ 7	280	120	611	232	352
UFC20 5 ~ 7	280	120	877	232	352
UFC30 5 ~ 7	280	120	1132	232	352
UFC40 5 ~ 7	280	120	1387	232	352

unit: mm

Stainless Steel High Pressure Cartridge Filter Housings



Filter Length	5, 10, 20, 30, 40 inch
Number of Cartridges	3 ~ 12 rounds
Material	SUS304, SUS316, SUS316L
In/Outlet	1, 1 1/2, 2, 2 1/2, 3, 4 inch NPT, BSP, Flange, Clamp, or others
Flow Rate	10" : 0 ~ 7 CMH 20" : 0 ~ 14 CMH 30" : 0 ~ 21 CMH 40" : 0 ~ 28 CMH *Above flowrate is based on standard PP melt blown cartridge; Flowrate may vary according to different filter elements High flow filter is optional to increase the flow and reduce the differential pressure
Closure Type	Swing Bolt
Max. Operating Pressure	10 bar
Applications	Reverse Osmosis Pretreatment, PCW Filtration, Circulating Filtration System, Chemical Processing, Reclaimed Water Treatment, Beverage Industry

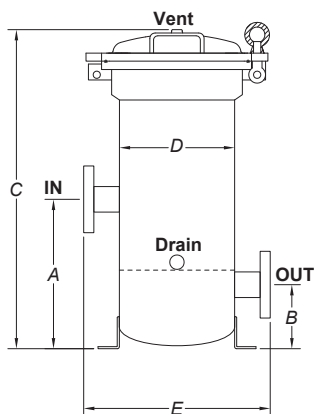

Model	A	B	C	øD	E
UFCG10 3 ~ 4	280	120	661	180	300
UFCG20 3 ~ 4	280	120	926	180	300
UFCG30 3 ~ 4	280	120	1181	180	300
UFCG40 3 ~ 4	280	120	1353	181	300
UFCG10 5 ~ 7	280	120	664	232	350
UFCG20 5 ~ 7	280	120	929	232	350
UFCG30 5 ~ 7	280	120	1184	232	350
UFCG40 5 ~ 7	280	120	1439	232	350
UFCG10 8 ~ 12	600	350	924	306	506
UFCG20 8 ~ 12	700	350	1179	306	506
UFCG30 8 ~ 12	700	350	1434	306	506
UFCG40 8 ~ 12	700	350	1689	306	506

unit: mm

Stainless Steel Bag Filter Housings



Filter Size	#1, #2, #3, #4
Material	SUS304, SUS316, SUS316L
In/Outlet	1, 1 1/2, 2, 2 1/2, 3, 4 inch NPT, BSP, Flange, Clamp and others
Flow Rate	#1: Up to 20 CMH ; #2: Up to 45 CMH #3: Up to 4.5 CMH ; #4: Up to 10 CMH
Closure Type	V-Clamp
Max. Operating Pressure	7 bar
Applications	Reverse Osmosis Pretreatment, PCW Filtration, Circulating Filtration System, Chemical Processing, Reclaimed Water Treatment, Automotive, Paints, Inks, Resins and Coatings, Beverage Industry

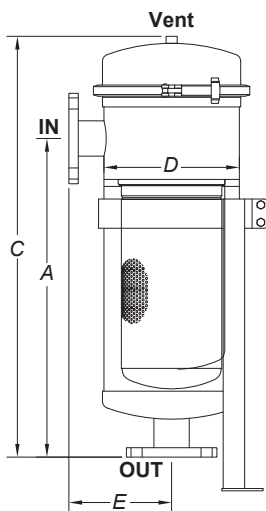

Model	A	C	øD	E
UFB01	545	727	232	175
UFB02	1000	1182	232	175
UFB03	355	532	180	150
UFB04	490	667	180	150

unit: mm

Stainless Steel High Pressure Bag Filter Housings



Filter Size	#1, #2, #3, #4
Material	SUS304, SUS316, SUS316L
In/Outlet	1, 1 1/2, 2, 2 1/2, 3, 4 inch NPT, BSP, Flange, Clamp and others
Flow Rate	#1: Up to 20 CMH ; #2: Up to 45 CMH #3: Up to 4.5 CMH ; #4: Up to 10 CMH
Closure Type	Swing Bolt
Max. Operating Pressure	10 bar
Applications	Reverse Osmosis Pretreatment, PCW Filtration, Circulating Filtration System, Chemical Processing, Reclaimed Water Treatment, Automotive, Paints, Inks, Resins and Coatings, Beverage Industry

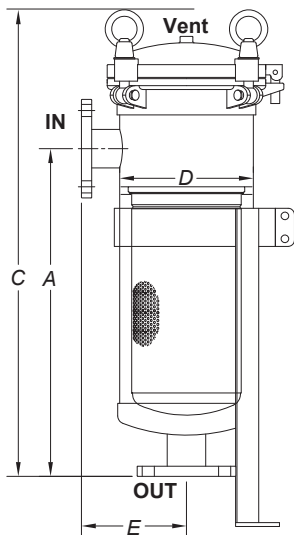

Model	A	C	øD	E
UFBG01	515	728	210	165
UFBG02	905	1134	210	165
UFBG03	340	532	140	130
UFBG04	450	642	140	130

unit: mm

High-Flow Multi-Cartridge Filter Housings

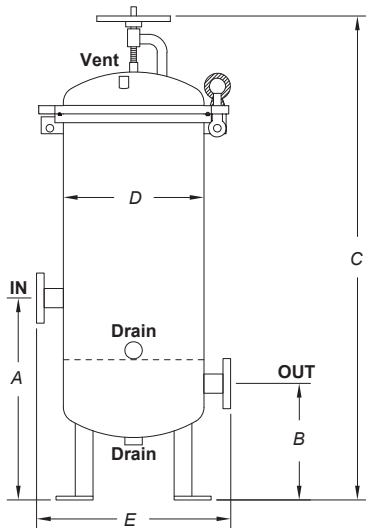

Model	A	B	C	øD	E
UFC20 8 ~ 12	700	350	1400	306	506
UFC30 8 ~ 12	700	350	1655	306	506
UFC40 8 ~ 12	700	350	1905	306	506
UFC20 13 ~ 20	700	350	1415	406	606
UFC30 13 ~ 20	700	350	1670	406	606
UFC40 13 ~ 20	700	350	1920	406	606
UFC20 21 ~ 28	700	350	1437	486	686
UFC30 21 ~ 28	700	350	1692	486	686
UFC40 21 ~ 28	700	350	1942	486	686
UFC20 29 ~ 36	700	350	1523	560	760
UFC30 29 ~ 36	700	350	1778	560	760
UFC40 29 ~ 36	800	400	2028	560	760
UFC20 37 ~ 46	800	400	1529	600	800
UFC30 37 ~ 46	800	400	1784	600	800
UFC40 37 ~ 46	800	400	2034	600	800
UFC20 47 ~ 56	850	450	1587	650	850
UFC30 47 ~ 56	850	450	1842	650	850
UFC40 47 ~ 56	850	450	2092	650	850
UFC20 57 ~ 81	950	500	1710	762	962
UFC30 57 ~ 81	950	500	1965	762	962
UFC40 57 ~ 81	950	500	2215	762	962
UFC20 82 ~ 95	1000	550	1895	900	1100
UFC30 82 ~ 95	1000	550	2150	900	1100
UFC40 82 ~ 95	1000	550	2400	900	1100
UFC20 96 ~ 135	1100	600	1985	1000	1200
UFC30 96 ~ 135	1100	600	2240	1000	1200
UFC40 96 ~ 135	1100	600	2490	1000	1200
UFC20 136 ~ 155	1250	650	2090	1100	1300
UFC30 136 ~ 155	1250	650	2345	1100	1300
UFC40 136 ~ 155	1250	650	2595	1100	1300
UFC20 156 ~ 173	1250	650	2095	1220	1400
UFC30 156 ~ 173	1250	650	2350	1220	1400
UFC40 156 ~ 173	1250	650	2600	1220	1400

unit: mm



Filter Length	5, 10, 20, 30, 40 inch
Number of Cartridges	8 ~ 173 rounds
Material	SUS304, SUS316, SUS316L
In/Outlet	2 ~ 15 inch Flange
Flow Rate	0 ~ 1600 CMH Depending on the specification and quantity of the filter cartridge
Max. Operating Pressure	10 bar
Applications	Reverse Osmosis Pretreatment, PCW Filtration, Circulating Filtration System, Chemical Processing, Reclaimed Water Treatment, Beverage Industry

High-Flow Multi-Bag Filter Housings

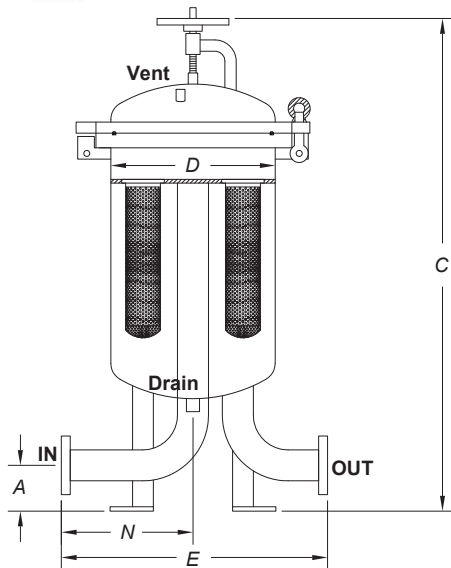

Model	Port	A	C	øD	E	N
UFB02 2	3" F	108	1410	406	584	254
UFB02 2	4" F	127	1447	406	660	292
UFB02 3	3" F	108	1455	508	686	343
UFB02 3	4" F	127	1492	508	724	343
UFB02 4	3" F	108	1506	560	698	330
UFB02 4	4" F	127	1545	560	737	330
UFB02 4	6" F	152	1616	560	876	356
UFB02 5	3" F	108	1506	560	698	330
UFB02 5	4" F	127	1545	560	737	330
UFB02 5	6" F	152	1635	600	876	356
UFB02 6	3" F	108	1520	600	724	356
UFB02 6	4" F	127	1558	600	763	356
UFB02 6	6" F	152	1635	600	876	356
UFB02 7	3" F	108	1658	762	813	406
UFB02 7	4" F	127	1695	762	864	406
UFB02 7	6" F	152	1772	762	927	406
UFB02 7	8" F	184	1848	762	991	432
UFB02 8	4" F	127	1695	762	864	432
UFB02 8	6" F	152	1772	762	991	432
UFB02 8	8" F	184	1848	762	1047	432
UFB02 9	6" F	152	1880	814	1016	457
UFB02 9	8" F	184	1955	814	1016	457
UFB02 10	6" F	152	1918	864	1092	483
UFB02 10	8" F	184	1993	864	1067	483
UFB02 10	10" F	216	2160	965	1219	533
UFB02 12	8" F	184	2085	965	1130	533
UFB02 12	10" F	216	2160	965	1219	533
UFB02 14	10" F	216	2267	965	1219	533

unit: mm



Filter Size	#1, #2
Number of Filter Bags	2 ~ 50
Material	SUS304, SUS316, SUS316L
In/Outlet	2 ~ 15 inch Flange
Flow Rate	0 ~ 2250 CMH Depending on the specification and quantity of the filter bag
Max. Operating Pressure	10 bar
Applications	Reverse Osmosis Pretreatment, PCW Filtration, Circulating Filtration System, Chemical Processing, Reclaimed Water Treatment, Automotive, Paints, Inks, Resins and Coatings, Beverage Industry

P-type High Flow Single-Cartridge Filter Housings



Filter Length	20, 40, 60 inch
Number of Cartridges	Single
Material	SUS304, SUS316, SUS316L
In/Outlet	2, 2 1/2, 3, 4 inch NPT, Flange, Clamp and others
Flow Rate	20" : 0 ~ 40 CMH 40" : 0 ~ 85 CMH 60" : 0 ~ 110 CMH
Max. Operating Pressure	10 bar
Applications	Reverse Osmosis Pretreatment, PCW Filtration, Circulating Filtration System, Chemical Processing, Reclaimed Water Treatment, Automotive, Paints, Inks, Resins and Coatings, Beverage Industry

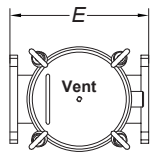
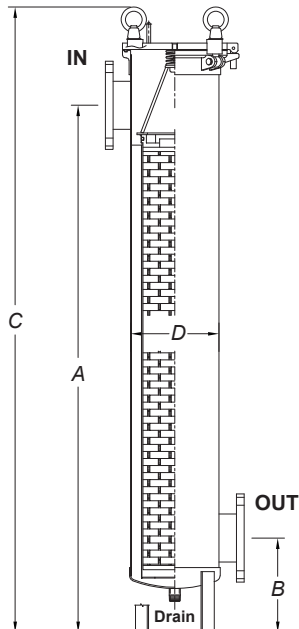

Model	A	B	C	øD	E
UFL20 1	745	225	979	210	330
UFL40 1	1255	225	1489	210	330

unit: mm

P-type High Flow Multi-Cartridge Filter Housings



Filter Length	40, 60 inch
Number of Cartridges	2 ~ 19 rounds
Material	SUS304, SUS316, SUS316L
In/Outlet	4, 5, 6, 8, 14, 16 inch NPT, Flange, Clamp and others
Flow Rate	0 ~ 2200 CMH Depending on the specification and quantity of the filter cartridge
Max. Operating Pressure	7 bar
Applications	Reverse Osmosis Pretreatment, PCW Filtration, Circulating Filtration System, Chemical Processing, Reclaimed Water Treatment, Automotive, Paints, Inks, Resins and Coatings, Beverage Industry

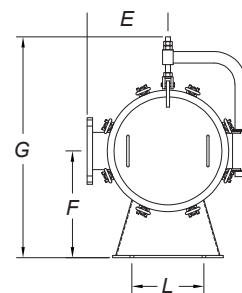
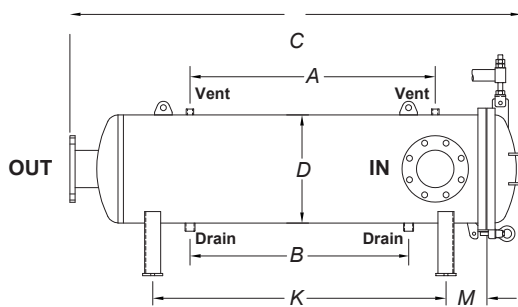

Model	A	B	C	øD	E	F	G	K	L	M
UFL40 2	920	820	1693	406	303	400	828	1100	270	150
UFL40 3	920	820	1693	406	303	400	828	1100	270	150
UFL40 4	920	820	1722	486	343	450	918	1100	370	150
UFL40 5	920	820	1778	508	354	450	929	1150	370	150
UFL40 6	920	820	1792	560	380	500	1005	1150	470	150
UFL40 7	920	820	1823	560	400	500	1025	1150	470	150
UFL40 8	920	820	1871	650	425	550	1100	1150	520	150
UFL40 9	920	820	1904	700	500	550	1131	1150	630	200
UFL40 10	920	820	1960	762	531	600	1217	1150	630	200
UFL40 12	920	820	1979	814	557	650	1293	1150	720	200

unit: mm

Titanium Cartridge Filter Housings

Filter Length	10, 20, 30 inch
Number of Cartridges	Single, 3 ~ 7 or more rounds
Material	Titanium Alloy
In/Outlet	NPT, Flange
Flow Rate	10" : 0 ~ 7 CMH 20" : 0 ~ 14 CMH 30" : 0 ~ 21 CMH
Closure Type	Swing Bolt
Max. Operating Pressure	7 bar
Applications	Highly Corrosive Liquids, Chemical Processing, Electroplating



Titanium Bag Filter Housings

Filter Size	#1, #2
Number of Filter Bags	Single-Bag, Multi-Bag
Material	Titanium Alloy
In/Outlet	NPT, Flange
Flow Rate	#1: Up to 20 CMH ; #2: Up to 45 CMH
Closure Type	Swing Bolt
Max. Operating Pressure	7 bar
Applications	Highly Corrosive Liquids, Chemical Processing, Electroplating



Stainless Steel PTFE Lined Cartridge Filter Housings

Filter Length	10, 20, 30 inch
Number of Cartridges	Single, 3 ~ 7 or more rounds
Material	SUS304, SUS316, SUS316L
In/Outlet	Flange
Flow Rate	10" : 0 ~ 7 CMH 20" : 0 ~ 14 CMH 30" : 0 ~ 21 CMH
Max. Operating Pressure	7 bar
Applications	Semiconductor, Acid-suppling System

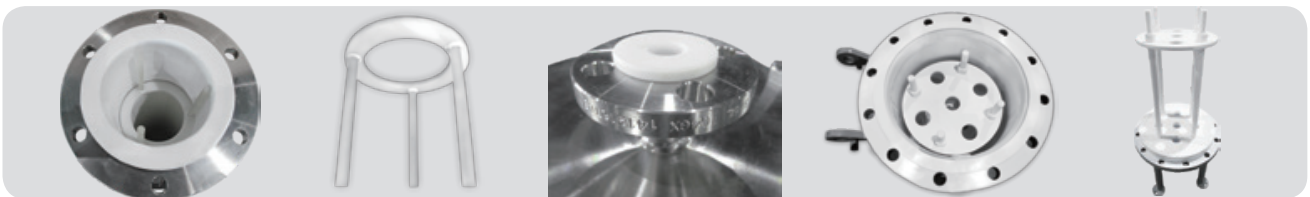

Stainless Steel PTFE Lined Bag Filter Housings

Filter Size	#1, #2
Material	SUS304, SUS316, SUS316L
In/Outlet	Flange
Flow Rate	#1: Up to 20 CMH ; #2: Up to 45 CMH
Max. Operating Pressure	7 bar
Applications	Semiconductor, Acid-suppling System



UPVC Filter Cartridge Housings



Filter Length	10, 20, 30, 40 inch
Number of Cartridges	5, 9 rounds
Material	UPVC
In/Outlet	1 1/2, 2 inch DIN or ANSI UNION
Closure Type	Swing Bolt
Flow Rate	10" : 0 ~ 9 CMH 20" : 0 ~ 18 CMH 30" : 0 ~ 27 CMH 40" : 0 ~ 36 CMH *Above flowrate is based on standard PP melt blown cartridge; Flowrate may vary according to different filter elements
Max. Operating Pressure	4 bar
Applications	Circulating Filtration System, Chemical Processing, Reclaimed Water Treatment, Sea Water Applications

UPVC Bag Filter Housings



Filter Size	#1 Bag; #2 Bag
Material	UPVC
In/Outlet	2 inch DIN or ANSI Flange
Closure Type	Swing bolt
Flow Rate	#1: Up to 20 CMH ; #2: Up to 45 CMH
Max. Operating Pressure	4 bar
Applications	Circulating Filtration System, Chemical Processing, Reclaimed Water Treatment, Sea Water Applications

PP Bag Filter Housings

- Integral moulding design. Interior finishing of the housing is smooth, making it easy to clean and maintain. Pressure resistance is up to 6 bar
- Seamless welding structure is different from regular drilling and welding process in the industry which reduce pollution during the production
- Brand new sealing design solves by-pass issue. The pressure plate avoids O-ring deformation during rotating threads on the top lid
- Filter bag ring is completely fitted with housing in good tightness which reduce by-pass effectively



Filter Size	#1 Bag; #2 Bag; #4 Bag
Material	Polypropylene
In/Outlet	1 1/2, 2, 2 1/2 inch Flange
Closure Type	Swing bolt(Swing bolt in Titanium is optional), Screw style top lid
Flow Rate	#1: Up to 20 CMH #2: Up to 45 CMH #4: Up to 10 CMH
Max. Operating Pressure	6 bar
Applications	PCB Wet Processing Equipment, Chemicals, Circulating Water

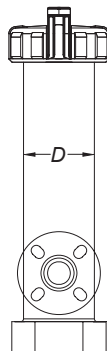
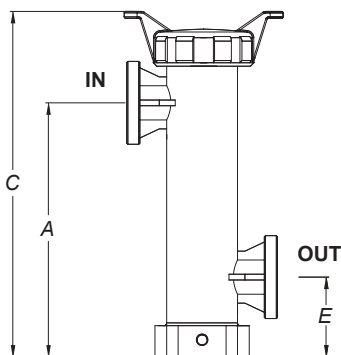
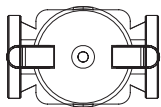

Model	A	C	øD	E
UFBH01	450	656	230	135
UFBH02	635.5	843	230	152.5
UFBH04	445	605	124	140

unit: mm

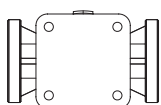

Pure Polypropylene Filter Housings

- Wheel model can be easily disassembled without wrench.
Patent No# M560937
- Wrench model saves on-site space, can be used with DOE、2-222、2-226 End filter cartridges.
Patent No# M604233

Filter Length	10 inch
Material	Polypropylene (PP)
In/Outlet	1, 1 1/2 inch JIS CPVC Union, 1 inch NPTF
Flow Rate	Up to 10 CMH Flowrate may vary according to different model & element type
Filter Type	Ø63, Ø69, Ø83 DOE, 2-222 Flat, 2-226 Flat
Color	Translucent White
Operating Data	7 bar at 25°C
Applications	Circulating Filtration System, Chemical Processing, Pure Water Purification



* Wheel Type

* Wrench Type

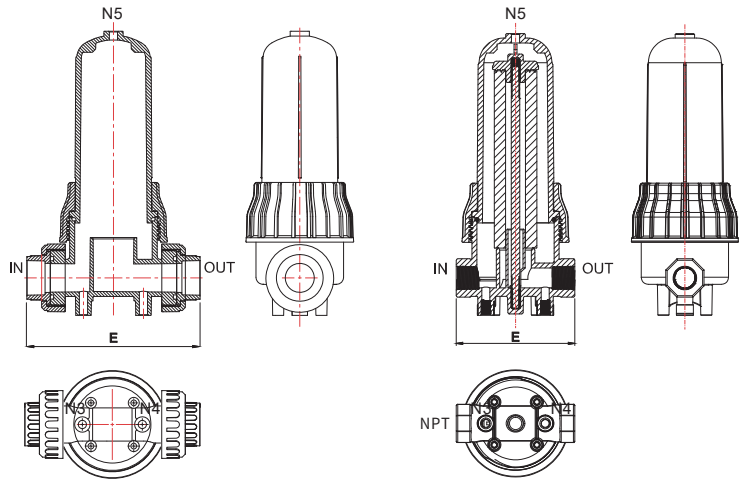
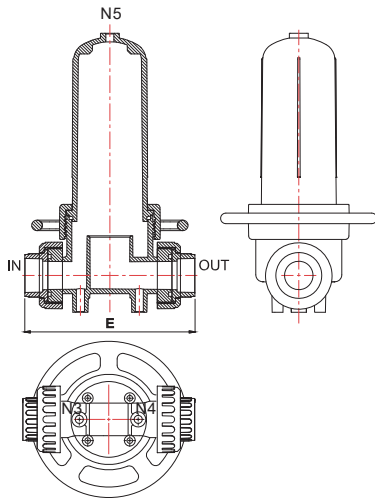

Inlet / Outlet	N3/ N4/ N5	E
1" JIS Union	1/4" NPTF	241
1 1/2" JIS Union	1/4" NPTF	243

unit: mm

Inlet / Outlet	N3/ N4/ N5	E
1" NPT	1/4" NPTF	167
1" JIS Union	1/4" NPTF	241
1 1/2" JIS Union	1/4" NPTF	243

unit: mm

Plastic Filter Housings

- Central core designed to avoid bypass caused by shaking of the filter cartridge and ensure the filtration quality
- Patent No. M594990 for the design of fixed filter cartridge core

Filter Length	5, 10, 20 inch
Material	Clear: Styrene Acrylonitrile (SAN), Blue: Polypropylene (PP) (Clear housing is for water filtration only, not compatible with other chemical liquids)
In/Outlet	1/4, 1/2, 3/4 inch NPTF
O-ring Quantity	Single, Double
Flow Rate	Up to 2.5 CMH Flowrate may vary according to different model & element type
Filter Type	Double Open End
Color	Clear, Blue
Operating Data	7 bar at 25°C, 2 bar at 40°C
Applications	Circulating Filtration System, Reverse Osmosis Pretreatment, PCW Filtration



Large-Size Plastic Filter Housings

- Central core designed to avoid bypass caused by shaking of the filter cartridge and ensure the filtration quality
- Patent No. M594990 for the design of fixed filter cartridge core

Filter Length	10, 20 inch
Material	Clear: Polycarbonate (PC), Blue: Polypropylene (PP) (Clear housing is for water filtration only, not compatible with other chemical liquids)
In/Outlet	1, 1 1/2 inch NPTF
O-ring Quantity	Single, Double
Flow Rate	Up to 10 CMH Flowrate may vary according to different model & element type
Filter Type	Double Open End
Color	Clear, Blue
Operating Data	7 bar at 25°C, 2 bar at 40°C
Applications	Circulating Filtration System, Reverse Osmosis Pretreatment, PCW Filtration





Grace Taiwan Grace International Corp.

5F, No. 16-2, Sec. 2, Jhongyang S. Rd., Beitou District
11270, Taipei, Taiwan

TEL : +886-2-2898-1518

FAX : +886-2-2898-1517

www.taiwanrace.com.tw



- **Grace** reserves the right to change information in this catalog without prior notice.
- No material in this catalog may be copied, reproduced, republished in any way.
- Industrial applications are very complex, the contents and product descriptions in this catalog are provided as reference information, not guarantee of all sorts of situations.
- **Grace** 's responsibility and liability shall be limited solely and exclusively to the replacement or the repair of parts manufactured by **Grace** .
- **Grace** will not be liable for damage to products caused by incorrect operation, unauthorized alteration, repair.